INDICATIONS.

FAIR TONIGHT AND WEDNESDAY; WARMER.

The Fort Wayne Sentinel

MEMBER OF THE ASSOCIATED PRESS—ALL THE NEWS OF THE WORLD.

A SUGGESTION.

Who is on the Lord's side? Let him come unto me. For Moses had said Consecrate yourselves today to the Lord.—Ex. 32: 26, 29.

ESTABLISHED 1833. TUESDAY EVENING. FORT WAYNE'S GREATEST NEWSPAPER. JANUARY 24, 1911. 12 PAGES—ONE CENT.

MRS. THAW'S JEWELS GONE

Wife of William, Jr., Loses Valuables That are Worth About $35,000.

CLEVER JOB BY SOME EXPERTS

Gems Taken During a Half Hour She Left Closet Where They Were

Pittsburg, Jan. 24.—It became know today that while the family of Willia Thaw, jr., was at dinner last night t residence was robbed of jewels valu at $35,000. Included in the valuabl is a pearl necklace worth $17,000, t property of Mrs. Thaw.

The robbery was discovered by Mr Thaw when she returned to the jew closet, a half hour after she had bee there, to obtain her pearl necklac The door was locked as she had le it, but the necklace was gone and t other jewel cases had been emptie Nothing else in the room had bee bothered by the thieves.

The police are at a loss for a clev as each servant has accounted fo himself during the time the robber occurred. It is believed skeleton key were used.

COUNCIL REFUSES OFFER.

Turns Down Proposition of Heating Company to Furnish Light.

Logansport, Ind., Jan. 24.—A proposition to take over the electric light plant from the city of Logansport and generate the electricity at their own plant was recently made to the city officials by the Logansport Heating company, a corporation which obtained a franchise last spring and has installed a hot water and steam heating system here. The heating company asserts it can furnish power to the city at less than one-half of what it costs the city to manufacture the current at its own plant. Mayor D. D. Fickle presented the matter to the city council in secret session and the councilmen without exception refused to even entertain the proposition. State Senator Frank M. Kistler, Marcus Collett, J. F. Digan, Carl Wise and other business men, directors in the heating company, are back of the proposition to take over the producing end of the city plant. Since 1905 the city lighting plant has been on a paying basis, producing revenue sufficient to purchase new machinery and rebuild the power house.

WRITER HAS FAIR CHANCE TO LIVE

David Graham Phillips in Critical Condition from Wounds.

BEVERIDGE SEES HIM

New York, Jan. 24.—"His chances are fair," was this morning's report from the bedside of David Graham Phillips in Bellevue hospital, where the author was taken yesterday afternoon after he had been shot down in the street by Fitzhugh C. Goldsborrough, a musician with a fancied grievance, who followed his murderous assault by suicide on the spot.

Watchers by his bedside were cheered through the night by the resistance the patient was showing to the wounds which the six shots from the automatic pistol had inflicted upon him.

All things considered the nurses and medical attendants of Mr. Philips felt justified today in describing his night as one of comparative comfort.

Condition Is Critical.

The author's condition is still considered critical and while a favorable outcome was hoped for, it was admitted that complications might arise.

Dr. D. L. Hotchkiss, of the Bellevue visiting staff, expressed the professional view of the danger to be most feared in speaking of the wound in the author's right lung. The possibility that pneumonia might develop from this wound caused the grave apprehension.

"One saving factor," said Dr. Hotchkiss" is that the bullets are very small. They are of steel and of high velocity proof of which is had through the fact that they went in the front of his body and came out of his back. Fortunately the bullet fired into his abdomen swept along close to the skin and did not puncture the intestines, otherwise the outlook would be practically hopeless."

But One Bullet Remains.

Only one bullet remained in the body that in the right thigh, the removal of which was not deemed advisable at this time.

Overnight developments as to the motive of Goldsborrough in shooting Phillips were these: That for some time Phillips had been receiving threatening notes, telegrams and telephone calls was a fact known to his relatives and Goldsborrough had been heard to say that he bore a grudge against a "certain writer" on account of a magazine article.

Friends of Goldsborough, who came of a prominent Maryland family and

[Continued on Page Two.]

OPTION LAW ON PASSAGE

Repeal Measure Reaches Its Final Stage in the Senate.

AN HOUR ALLOWED FOR THE DEBATE

Measure Will Be Passed as Soon as the Talking is Finished.

Indianapolis, Jan. 24.—The Proctor liquor measure was made a special order on the call of Senator Stotzenburg at 2:10 p. m. today and placed on third reading. Senator Ralph Kane, of Noblesville, offered an amendment providing for a referendum on the option question and put to the people at a special election to be held the first Tuesday after the first Monday in April next.

As Test of Sincerity.

Senator Kane in offering his amendment, said he did it to test the sincerity of the democratic party, which had embodied such a plank in its platform for the past 16 years. Senator Stotzenburg in reply, said the amendment was unconstitutional.

Other senators who spoke on the question were: Republicans, Senators Wood, Moore and White; democrats, Stotzenburg, Proctor and Grube. Each side will have about an hour.

STRIKE RIOTS IN CHICAGO.

Two Shops Wrecked and Heads Smashed in Turbulent Outbreak.

Chicago, Jan. 24.—Two tailor shops ere partly wrecked, more than 100 on-union tailors were driven into the reet and six arrests were made in a pt incident to the garment workers' rike here today. Many of the tailors re bleeding from cuts and scratches fore the disturbance was quelled. Policeman Ole Solberg was beset by of the strikers, who beat him to ground, but after fifteen strenuous utes the crowd dispersed, leaving of the ringleaders in the hands of officers.

EEKS RELEASE OF WARREN.

ss Representative Petitions Taft in Behalf of Socialist Editor.

ashington, Jan. 24.—Representati Campbell, of Kansas, yesterday ioned President Taft for the rele from prison of Fred D. Warren, alist editor who was sentenced rtly for having offered a reward inted form of $1,000 for the retu o Kentucky of former Governor W Taylor of that state. In his petit Campbell said that as "the authes of Kentucky had offered a rewa for Taylor's return, it would se that Warren's offer of a reward wa cusable if not justifiable," and this for years, full publicity was giv in the press to Governor Taylor lleged complicity against the law Kentucky. Warren's offer co ot add to the injury to Taylor's nat

LL HAVE SPECIAL CAR.

Am in Insurance Society Members to Go to Huntington.

Mers of the American Insurance soc to the number of about sixty wil to Huntington this evening in a s car on the Fort Wayne and Wal Valley lines to attend a meeting hat organization in the Lime City.

H gton Elks are negotiating for spe terurban car to bring members n that city to Fort Wayne to atte he annual charity minstrels next k.

KHEL SLAYERS GUILTY.

Man Woman Go to State Prison For Life.

M ld, Mo., Jan. 24.—Guilty of murd the first degree was the verdict ned today by the jury in the case Valter A. Dipley and Goldie Smit arged with the murder of Stan letchel, pugilist. Sentences of lif risonment were recommended fo h defendant. The jury was out s en hours.

S K BY AUTOMOBILE.

A which Howard Shordon, of 1115 bia avenue, was riding late yeste afternoon, was struck on the bia street bridge by an autom driven by Rev. Morrison, of 11 lumbia avenue. The rig was ed and Mr. Shordon was slight ised. His hat was knocked in ver and was not recovered.

EI EN CASES IN CITY.

The eighteen cases of scarlet fe the city and the health board an epidemic of the disease. houses are put under quara s rapidly as the cases are report the board and a strong fight is made against a further spread.

Char andchaup, who is employed Pennsylvania shops, was taken Joseph's hospital Monday ni ering with a slight concussion brain, caused by being acciden truck on the head.

Roy of Fort Wayne, enlisted in the rtillery at the local recruiting n this morning.

Miss Brinsley, who returned last w om Bloomington, Ill., where s called by the illness of her fat s resumed her duties as sten r in the office of Dr. C. B. S chief surgeon for the Pennsyl ailroad.

SHERIFF DOES NOT DO WORK

Foreman of Grand Jury at Danville Makes Appeal to the Court.

JURY BAILIFF IS ALSO NOT RIGHT

Sensation Caused by Evident Purpose to Be on the Square.

Danville, Ill., Jan. 24.—Foreman Isaac Woodyard, of the Vermillion county grand jury, appeared before Circuit Judge E. R. E. Kimbrough as soon as the latter opened court today and asked the court to cause Sheriff John T. Shepard to explain why he did not serve subpoenas given to him to serve by the grand jury. Woodyard also asked that a deputy sheriff other than Fred ("Dr.") Vutrich be appointed to guard the grand jury room.

The request of Foreman Woodyard caused a sensation here, inasmuch as Sheriff Shepard was mentioned in the first reports, which later were denied, as having admitted purchased votes. It was for him, according to the stories which met with such prompt denial when published, that City Attorney Frank W. Jones is alleged to have bought votes, as related to the grand jury yesterday by newspaper men.

Objection to Deputy.

Utrich, the deputy, was one of Shepard's chief henchmen in the last election and preceding primary, and neither the court nor the grand juror would give out the reason on which the objection to the deputy was made, beyond saying it was an ethical reason—because of Utrich's energy in the election.

A rumor was circulated early today that Foreman Woodyard, who has appeared from the very first as the one central figure of the investigation, and who has been looked to by the element here which desires a thorough search as the one man of the county who would satisfy all demands for thoroughness, was dissatisfied with the way witnesses were being questioned before the grand jury and that Woodyard would ask that either an assistant to State's Attorney John H. Lewman or a special assistant state's attorney be named to conduct the examination.

Report a Little Premature.

The grand juror would not deny the rumor, but said it was a little premature, at least. Action in this regard, if any was taken, would not come before late in the day it was intimated by those who knew of the authenticity of the rumor.

[Continued on Page Five.]

A TARIFF BOARD IS AGREED UPON

Ways and Means Committee Unanimous in Reporting Measure.

DELIGHTS PRESIDENT

Washington, Jan. 24.—A permanent tariff board of five members to investigate all questions for the benefit of congress is provided for in a bill unanimously agreed upon by the house committee on ways and means today. The bill, effective July 1, contains substantially the provisions of the Longworth and Dalzell bills.

Taft Gratified.

When the white house learned today that the committee had agreed unanimously to report favorably on the bill, President Taft expressed great gratification. He was informed shortly before noon by telephone from the capitol that with slight modifications the bill he approved of had been agreed to by both republican and democratic members of the committee.

One Change Made.

One change was made in the measure which will allow the senate as well as the house to call upon the committee for information. The bill, it is said, will be taken up next Monday under suspension of the rules, and the white house believes it will pass. Further, it believes the bill also will pass the senate, although Senator Bailey publicly intimated his intention to oppose it.

SMOOT DEFENDS TARIFF.

Washington, Jan. 24.—Contending that the policy of schedule-by-schedule revision of the tariff would mark the beginning of the end of the protective system, Senator Smoot, of Utah, in the senate today spoke in opposition to the joint resolution introduced by Senator Cummins, of Iowa, providing that no amendment shall be in order or allowed which proposes to amend or change any paragraph or item in the tariff act not embraced in the schedule containing the paragraph or item sought to be amended.

"The tariff act," said Mr. Smoot, "is a complete whole. It is not made up of independent integral parts, but all the parts are so interwoven that any change in any of them might disastrously disarrange other parts in entirely different schedules. As the cost of materials to the manufacturer is increased or decreased by changing the duty thereon, it follows that a

[Continued on Page Two.]

WILSON WINS JERSEY FIGHT

Smith Withdraws from the Senatorial Contest and Assures Martene.

GOVERNOR'S MAN WINS NEXT BALLOT

Smith Quit When He Saw He Had No Chance—Other Contests.

Trenton, N. J., Jan. 24.—On separate ballots of the two houses today for United States senator, James E. Martine received a total vote of 40, one short of the number necessary to elect.

Former United States Senator Smith, realizing that he could not win the senatorship, released all his supporters from any further obligation to vote for him and Mr. Martine's election tomorrow is assured.

WEST VIRGINIA SITUATION.

Charleston, W. Va., Jan. 24.—Rumors of sensations to be sprung when the ballots for United States senator were taken in each house of the West Virginia legislature today enlivened interest in the proceedings. The return of the fifteen republican senators from Cincinnati and an early meeting of Senator Silver, democrat, with Senator Meredith, republican, as arbitrators of the disputes between the two parties, preceded the balloting. There was a general belief that the trouble in the senate would be ended promptly.

DUPONT IN LEAD.

Dover, Del., Jan. 24.—Senator Henry A. Dupont led today on the separate ballot of the two houses of the legislature for United States senator with a total of thirty votes.

SHEEHAN STILL SHY.

Albany, N. Y., Jan. 24.—There was no choice for United States senator on the sixth joint ballot of the legislature today. W. F. Sheehan still leads the democrats with 85 votes, while 98 are necessary to elect. Senator Depew polled the full republican vote of 80.

CULBERSON AGAIN CHOSEN.

Austin, Texas, Jan. 24.—Charles A. Culberson was nominated in both branches of the legislature today for United States senator to succeed himself. He will be formally elected tomorrow. Senator Culberson is a democrat and has served continuously since 1899.

IOWA DEADLOCK.

Des Moines, Iowa, Jan. 24.—Porter (dem.) and Young (rep.) led in the ballot today of the legislature for United States senator, which resulted in no election.

CHILTON IN WEST VIRGINIA.

Charleston, W. Va., Jan. 24.—On the first ballot in the legislature today, W. E. Chilton, received 62 votes for United States senator, full term, three more than enough to elect. Clarence Watson, for the short term, received 57 votes, two short. Hubbard, of Wheeling, bolted the house meeting, charging bribery in caucus.

The house and senate voted separately. In the senate five of the 16 votes were cast for Chilton for the long term, the rest were scattering. Watson received six for the short term. In the house Watson got 51, eleven scattering and 23 not voting. Chilton received 57 with five scattering and 24 not voting. The republicans did not vote.

LAFOLETTE ELECTED.

Madison, Wis., Jan. 24.—On separate ballots today, Senator Robert A. Lafollette, republican, was re-elected to the United States senate. The vote will be canvassed tomorrow in joint session of the legislature when the senator will be formally re-elected. In the lower house his vote was 59 out of 98, two democrats being absent, and in the upper branch, 24 out of 30.

A WOMAN IN PINK PAJAMAS IS TIMID

Would Rather Die in Hotel Fire Than Face Crowd as She Was Clad.

IS SAVED ANYHOW

Evansville, Ind., Jan. 24.—During the fire which damaged the Oneida hotel $35,000 early today and routed a dozen couples from their just-before-dawn sleep, one woman, clad only in pink pajamas, appeared in the doorway, then, seeing the crowd attracted by the clang of the fire engines, shrank back, declaring she would rather die than make her debut as the "pink pajama girl."

A fireman, seeing the woman hesitate, rushed to her assistance and throwing his rubber coat over her head helped her escape through the crowd to a cab.

REPORT MADE BY DEHORITY

Chief Accountant Sends in Showing of Work of Department.

REPORT IS BULKY AND COVERS TOPIC

Bills Passed in House and Senate — Doings of Legislature.

Indianapolis, Jan. 24.—"The state accounting board is worth half a million dollars—that is its worth."

This was Governor Thomas R. Marshall's comment following the presentation in the house of the Indiana legislature by William A. Dehority the statement of receipts and expenditures demanded of him in resolutions offered by Representatives S. B. Wells, of Scott and Jennings counties, and Calvin Faris, of Lawrence county.

At the time the accounting law went into effect the governor hazarded the prediction that the statute would result in a saving of at least $100,000 a year.

What Figures Show.

The report submitted by Mr. Dehority today purports to show that the townships of the state in 1909 when the law went into effect profited to the extent of $525,764.37 over the preceding year. The gross earnings for the year amounted to $829,380.97, while the gross increase on certain funds was $303,616.60.

The report of William A. Dehority, the report of William A. Dehority, chief of the public accounting board, purporting to show a saving in 1909 when the accouting law went into effect, to all the townships of the state the sum of $525,764.37 over the preceding year, featured the morning session. The report, written on thin paper, is a voluminous affair, more than an inch thick.

Bills in the House.

In the house four bills were passed; in the senate, nine. The house bills were the Wise measure to reappropriate unexpended money now held in the state treasury and once intended for that purpose, for construction of a fence around and the maintenance of the grounds about the monument erected by the state in the Menominee Indian cemetery; that introduced by Representative S. E. Voris, of Crawfordsville, making it legal for insurance companies to invest in county bonds issued for highway improvements; the Roggen measure to amend the park board law, recently held unconstitutional, so as to provide for pay-

[Continued on Page Two.]

CAPTAIN CHARLIE BARR IS NO MORE

Famous Skipper of America's Cup Winners is Dead in England.

HE SAILED DEFENDERS

Southampton, England, Jan. 24.—Captain Charles Barr, the noted American yachtsman, died suddenly of heart trouble here today.

Captain Barr had appeared to be in perfect health this morning. He was having breakfast with his family when suddenly he placed a hand upon his heart and with a cry of pain fell forward into the arms of his wife dead.

With the Westward Ho Captain Barr won many trophies at the regatta at Kiel and Cowes last summer.

Captain Charles Barr won international admiration by his successful sailing of several of the America's cup defenders.

Captain Barr's most recent triumphs were in competition with Emperor Williams and other German yachts at Kiel and Cowes in the regattas of last summer. There, in command of A. S. Cochran's Westward he carried off the best prizes.

DEFEAT FOR LEWIS.

Mineworkers Seat Contestants in Convention by Roll Call.

Columbus, Ohio, Jan. 24.—The recommendation of the credential committee of the United Mine Workers of America today that the delegates be seated from the eight local unions of central Pennsylvania, which were contested in the convention last week, was defeated by a roll call, which occupied the greater portion of Monday.

The tellers reported the result of the vote today as follows:

For seating the delegates, 964; against, 1,404.

Enemies of President Lewis declare this is a defeat for him.

TO EXEMPLIFY DEGREES.

Captain J. B. Brown, of the degree staff of Howard council, No. 246, Royal Arcanum, will take his team of fourteen men to Huntington next Friday night and have charge of the work of exemplifying the degrees to a class of applicants. The lodge exercises will be followed by a reception and banquet.

SCHENK TRIAL IS IN FINAL STAGES

Enters Last Round and May Go to the Jury by Evening.

COUNSEL IS BITTER

Wheeling, W. Va., Jan. 24.—When the criminal court of Ohio county convened today for the fourteenth day of the trial of Mrs. Laura Farnsworth Schenk, charged with attempting to poison her husband, John O. Schenk, the arguments to the jury were resumed by Frederick L. Maury, assistant prosecuting attorney, who opened the arguments yesterday.

Mr. Maury will be followed by Frank A. O'Brien, associate counsel for the accused. It is indicated that the defense will base its argument largely upon the plea for sympathy for Mrs. Schenk, the claim of conspiracy having been eliminated by Judge L. H. Jordan.

Frank O'Brien will be followed by his brother J. J. P. O'Brien, chief counsel for Mrs. Schenk.

Mr. Maury will answer the arguments of both the O'Briens and the case ofthe defense will be closed by S. O. Boyce.

Will Go to Jury Wednesday.

It is probable that all arguments will be completed by tomorrow noon and that the case will go to the jury late in the afternoon or early evening.

At the meeting of the Ohio County Medical association last night charges were made against Dr. J. W. Myers, witness for the state in the Schenk trial, alleging he has engaged in criminal practice, asking that he be expelled at once from the society.

Dr. Myers, in a statement, declared he will be proved innocent of the charges brought against him.

The charges brought before the medical society were referred to the board of censors for an investigation.

Arguments Are Resumed.

The arguments were resumed by Assistant Prosecuting Attorney Fred L. Maury, who opened for the state yesterday. He reviewed the testimony of the experts who had examined John O. Schenk, telling how one after the other had agreed the millionaire packer was suffering from lead and arsenical poisoning. He again launched into an arraignment of Mrs. Schenk, adhering strictly to the line he had used in his opening statements.

For the first time since the trial began Mrs. Schenk broke down and sobbed openly. The assistant prosecutor had completed his address, which was filled with invective and hard words for the defense, and Attorney Frank A. O'Brien, opening for the defense, when overcome by his allusion to "this poor defenseless woman here," Mrs. Schenk could no longer restrain her feelings.

Mr. O'Brien's statements at once indicated the line of action to be as follows: A plea of sympathy for Mrs. Schenk, a fierce attack on many of the state's witnesses and the unreliability of circumstantial evidence.

Job to Get Rid of Wife.

The state was charged by Mr. O'Brien with having brought a horde of Pittsburg detectives into the case merely to work their way into the affections of the defendant and to secure her conviction, not for the good of John O. Schenk, but to rid the Schenks of John Schenk's wife. That they worked persistently to have her put the poison in her husband's medicine and to catch her in the act, and not accomplishing this, they had trumped up evidence against her. Throughout Mr. O'Brien's pleas Mrs. Schenk kept her head bowed on the table and wept.

As a result of a conference of counsel the remaining arguments in the Schenk case will be abbreviated and may result in the jury retiring tonight.

Dr. J. W. Myers, who testified that he had sold sugar of lead to Mrs. Schenk, was attacked by the attorney. The inference was left with the jury "that some one other than the defendant had poisoned the water and medicine if poison was actually found."

SHIRT AND SHOE CASE UP.

Frank Addison Arraigned Before Federal Commissioner.

Frank Addison, charged by the government with the theft oftwo pairs of shoes valued at $2.30 each and four shirts of the value of 60 cents each, from the Marion branch of the National Military home, pleaded not guilty when arraigned before United Commissioner Logan this afternoon.

It was shown by the testimony of a number of witnesses that the goods in question were found in Addison's possession, but his attorney, W. C. Ryan, argued that there was no evidence to show that Addison had stolen them. John W. Miles, quartermaster at the home, was one of the witnesses, and C. W. Nichols, assistant district attorney, appeared for the government.

NO REPORT ON ORDINANCE.

Weights and Measures Law to Go Over Two Weeks.

Unless there is a change of front there will be no report at the city council tonight on Mr. Pinniger's weights and measures ordinance and this afternoon nothing of importance had been left with the city clerk for the session.

President Schroeder will make announcements of his committees and there will be some important changes which he declines to give out until the council members have been notified. Following the session Mr. Schroeder will tender his fellow members a banquet.

NOT POPULAR SAYS DEPEW

Down andOut Clubman Says Direct Vote for Senators is Bad.

HAS NOT AROUSED LEAST INTEREST

A Reactionary Wail from the Portals of the Yawning Tomb.

Washington, Jan. 24.—Opposition to the resolution now pending in the senate calling for the popular election of members of that body in the several states was voiced today by Senator Depew, of New York. Mr. Depew, while opposing the proposition to so choose the senators, yet offered an amendment which would entitle all of the male citizens of the United States to cast their ballots in such elections.

Proposal to Disfranchise.

To the New York senator the proposed amendment to the constitution as reported from the judiciary committee seemed but an effort under the guise of popularizing the election of United States senators to permit the states to disfranchise under the constitution large classes of their electors.

"Instead of providing that senators shall be elected by the people of the several states," said the senator, "it virtually gives the people the right to elect senators by impairing the fourteenth and fifteenth amendments to the constitution, which were intended to secure the elective franchise to all citizens of the United States."

The speaker betrayed some apprehension that the passage of some such resolution would call forth an expression of determined disapproval from the colored voters of the north, east and west, and that that protest would be registered in so effective a way at the polls as to be felt all over the country.

Mr. Depew dwelt upon the advantage that is claimed to lie in the experience that a senator gains through long retention of his seat.

"Parties are always seeking paramount issues," he said. "The great leader of the democratic party made this question of changing the method of the election of United States senators, as he thought, the paramount issue. It failed to materialize, as he imagined it would, because there was no popular response and there is none today."

W. W. Wagoner, who has been very ill at St. Joseph's hospital, is reported to be improving.

JAPANESE REDS ARE EXECUTED

Twelve Anarchists Pay the Penalty of Plotting Against Throne.

ALL DIE CHEERFULLY

Tokio, Jan. 24.—Twelve anarchists convicted of conspiracy against the throne and the lives of the imperial family were executed in the prison here today. Those put to death included the alleged ringleader, Denjiro Kotoku, and his wife.

Kotoku was a newspaper man who, because of his radical writings, was obliged to leave Japan some years ago. He went to San Francisco, Cal., where he conducted a socialist publication for a time. Later he returned to Tokio and is credited with having originated the plot which led to the death today of twelve of the twenty-six conspirators. Twenty-four were condemned to death, but the sentences of one-half the number were commuted to life imprisonment. Two others were given terms of imprisonment.

The executions were begun at 8 o'clock in the morning and were not concluded until 3 o'clock in the afternoon. A single gallows was used and each of the condemned was brought from the prison cell to the death room, in turn, and died alone.

The public was excluded, the executions being witnessed only by the counsel for the defense and officials.

The authorities are reticent concerning the last moments of the anarchists, but it was stated that all, including the woman, met their fate cheerfully.

The Ladies' Aid society of the West Jefferson Street Cuhrch of Christ will hold a business meeting Thursday afternoon at the home of Mrs. Edward Kover, 1603 Howell street. Club No. 1 will be the special guests and Club No. 6 will be the entertainers.

THE WEATHER.

Washington, Jan. 24.—Forecast for Indiana—Fair tonight and Wednesday; warmer tonight in south portion.

Ohio—Fair, warmer tonight; Wednesday fair; moderate southwest winds, becoming variable.

Lower Michigan—Fair tonight and Wednesday; cooler Wednesday in north portion; moderate to brisk southwest to west winds, becoming variable.

Illinois—Generally fair tonight and Wednesday; warmer in south portion.

NON-COM'S TAKE AN EXAMINATION

Battery Men Get Work-Out for Gunners According to the Rule.

RESULTS NOT KNOWN

Examinations for gunners, first and second class, was given the non-commissioned officers of battery B last Thursday and Friday by Major Stephenson and staff. The examination is the same as that taken in the regular army and all non-commissioned officers of the battery were required to take it. Second Lieutenant-elect Otto Brintzenhofe also appeared before the board to take examination as to his qualifications for the office to which he has been appointed. The report on the grades made in the gunners' examination and that of Otto Brintzenhofe have not yet been received, as they are sent to the headquarters at Indianapolis and given out from there.

The bill presented to the house of representatives to allow counties to issue bonds to secure funds with which to erect armories, which was referred to the committee on military affairs, has been reported unanimously approved by the committee, with a slight amendment, and will shortly be referred back to the house for a second reading. Captain Clark, of battery B, is one of the committee selected to go to Indianapolis and pull for the bill when it is brought up again.

Invitations have been issued for the annual military ball of battery B, which will be held at the Mulqueen dancing academy on Feb. 15.

THE DEATHS.

CRAWFORD.

John Crawford, 32 years of age, a farmer in Scipio township, died Sunday evening from injuries sustained a few hours before when he was kicked and trampled by a horse in its stall.

The fatal accident occurred when Crawford, accompanied by his 6-year-old nephew, went to the stable to feed the stock. The enraged animal knocked Crawford to the floor and before he could arise had kicked him several times, fracturing his skull. The little child, who was a witness to the tragedy, ran screaming to the house to call assistance, but Crawford was unconscious before aid reached him. Crawford had been married but four weeks.

MAHON

James Mahon, 55 years of age, who has been foreman of the Randall gravel pit, west of the city, died at 5:30 o'clock Tuesday morning at St. Joseph's hospital, where he had been a patient for about a week. Death was due to kidney trouble and its complications.

Mr. Mahon was born in New York, came to Fort Wayne when a mere boy and had resided at the Hinton restaurant. He was unmarried and is survived by a sister, Mrs. Kate Wilder, of Chicago.

The remains have been removed to the Getz & Cahill undertaking rooms to await the arrival of the sister from Chicago.

SARRAZIN.

Mrs. Mary Sarrazin, for many year a resident of Fort Wayne, died Monday evening at the residence of her daughter, Mrs. George Myers, in Chicago Mrs. Sarrazin is survived by two daughters—Mrs. A. Lazzarini, of this city, and Mrs. George Myers.

Announcement of the funeral will be made later.

FUNERAL NOTICES.

Furthmiller.—Funeral services for Henry Furthmiller will be held Wednesday afternoon at 1 o'clock from the residence in Jefferson township and at 2 o'clock from the Methodist Episcopal church in New Haven.

TO-NIGHT Cascarets THEY WORK WHILE YOU SLEEP 25c, 50c All Druggists

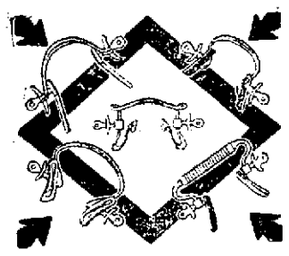

It's no trouble to find eyeglasses, there are dozens of them, but eye-glasses that stay on comfortably are the result of the right thing in the right place and "knowing how."

The Meigs eye-glass (made in seven angles to fit all noses) is the product of over 34 years' experience. Let us show you.

Eyes examined without charge. Guaranteed glasses from our own factory, $2.00 up.

MEIGS EYESIGHT SPECIALIST
LYRIC THEATER BLDG.
1012 Calhoun Street.

Bad Taste

in your mouth removed while you wait—that's true. A Cascaret taken when the tongue is thick-coated with the nasty squeamish feeling in stomach, brings relief. It's easy, natural way to help nature help you. 903

CASCARETS—10c box—week's treatment. All druggists. Biggest seller in the world. Million boxes a month.

COURTS.

Case is Dismissed.

The suit brought by Joseph Miller, a traveling salesman, against the city to recover damages for a fall he sustained in a hole in the plank walk of Eureka street, was dismissed in the circuit court today. The city of Fort Wayne and Ed Kleindinst were made defendants and the city affected a compromise by the payment of $250.

Miller is a traveling salesman and during one of his trips here he visited the resorts north of the jail. A hole in a plank walk caused him to fall and sustain an injury that kept him in bed for several weeks.

New Divorce Suit Filed

Lillian Aker has entered suit in the circuit court against Lester G. Aker. She charges that he failed to provide for her and their child of four years and abandoned them in March, 1908.

Berdia Schonnell was granted a divorce from William Schonnell in the circuit court.

Anise Householder wants a divorce from Henry Householder and charges cruel treatment. The case was filed in the superior court.

In the superior court Mrs. John Pio obtained a separation for two years from her husband and he was ordered to pay $24 a month for the support of their children.

Fined for Shooting Quail.

William Shaughnessy was fined $25 and costs in Justice Grabner's court for killing a Hungarian quail. The arrest was made at the instance of Deputy Game Warden Fleming and the prosecution was based on the law that forbids the killing of these birds until after they have been given six years to propagate.

COLDS CAUSE HEADACHE
LAXATIVE BROMO Quinine, the world wide Cold and Grip remedy removes cause. Call for full name. Look for signature E. W. GROVE. 25c.

WRITER HAS FAIR CHANCE TO LIVE

[Continued from Page One.]

was a Harvard man, were as much at a loss as ever today to explain his act. He was only 31 years old and had been regarded as a deep thinking student, devoted to his profession of music and to literary pursuits.

Beveridge Calls on Chum.

United States Senator Albert J. Beveridge, Phillips' close friend and roommate at DePauw university, was admitted to the bedside of the injured man early this morning. Senator Beveridge had hurried from Washington to New York upon learning of the shooting. Phillips was conscious and recognized his former chum. Senator Beveridge went away in about five minutes, having been warned that the novelist could not stand the strain of a protracted visit.

SENTINEL WANT ADDS ALWAYS GET RESULTS.

A PROTECTOR.

I want to give you a story (true) about a youngster in my neighborhood, which I consider good. It is as follows: Out of a brood of chickens was one poor little thing, with but a few pin' feathers. The 6-year-old boy of the family made a pet of it. It would follow him all over the house, and all the sound that ever came from it was "Peep, peep." It incidentally got into everyone's way, the members of the family falling and stumbling over it, and many a stilled oath was uttered by them. On this particular day the mother of the family fell over the chicken, and made the remark: "Wish someone would do something to that chicken." The cook, who was standing near with butcher knife in hand, said: "I'll fix that chicken, Mum!" picked it up by the neck and started for the kitchen door. The small boy appeared upon the scene at this time and overheard the remark, and this was his reply: "Well, I guess not! Guess I've got something to say about that chicken! I want you to understand I'm the father of that chicken."

W. J.

PASSION PLAY PROFIT.

The gross receipts of this year's Passion Play at Oberammergau are officially reported to have been £85,230. After defraying the costs of production and other incidental expenses the proceeds, £64,820, remain to be distributed, and the sum of £38,300 will be divided among the 860 performers.

The managers of the play, the musical directors, the chief cashier, and the portrayers of Christ, Pilate, Caiphas, Herod and the speaker of the prologue will receive £125 each for their six months' services. Other salaries will be in proportion to the importance of the respective roles. The men and women who played so vividly as members of the crowds in the streets of Jerusalem will receive £6 each, and the school children, 30s. each; £525 will be given to the poor, and the balance of £21,750 will remain in the village treasury for communal purposes.—London Daily Mail.

SMALL-SOULED.

Henry Arthur Jones, the famous English playwright, praised, at a dinner in New York, the dramatic critic.

"The dramatic critic is a gentleman," said Mr. Jones. "Some disgruntled playwrights declare that he condemns plays because his own plays are never put on."

Mr. Jones frowned.

"But any playwright who says that," he exclaimed, hotly, "has a soul so small that would go into a nutshell and then creep out at a worm hole."

A TARIFF BOARD IS AGREED UPON

[Continued from Page One.]

commensurate change in other schedules of the act must be made to maintain the proper equilibrium between the materials used and the articles fabricated in this country from such materials.

"Schedule by schedule revision will result in the destruction of our industries and the great principle of protection, the keystone to the arch of the temple of republicanism, will be nibbled to death by supposed friends of the protective policy and kicked to death by adherents to the principle of a tariff for revenue only."

WILL NOT PLANT TREES

Park Board Had Too Much Trouble With Scheme Last Year.

The park board decided at a meeting yesterday afternoon that it would not order and plant trees for the residents of the city this year. Last year in the hope of increasing the interest in planting the board volunteered to obtain trees and do the work at actual cost. Many trees were not paid for and the task was abandoned as a bad undertaking.

WIRELESS DANGERS.

"Marconi," said a physician, "is at present fighting an infringement of his wireless telegraphy patents in London. My colleagues in Paris are also engaged in a wireless-telegraphy campaign, but their is not a mercenary but a humanitarian campaign. For it is becoming apparent that the wireless telegraph operator's exposure to electric currents of great power and frequency is so dangerous to his health as to require investigation by the French Academy of Medicine.

"The violent action of the electric sparks on the eyes of persons receiving wireless messages is often the cause of serious trouble—eczema of the eyelids, nervous palpitation of the eyes, etc. The nervous system of wireless operators is also affected, and the French medical faculty, realizing the unfortunate accidents to the pioneers of X-rays, wish to safeguard the pioneers of wireless telegraphy.

"Prompt medical action in the wireless operator's cause is the more urgent on account of the increasing popularity of the wireless system. At present no fewer than twenty countries possess wireless stations, comprising 128 installations on land and 1,058 on steamships and cruisers.

"Thus far the health campaign for the wireless operator's benefit has had, I regret to say, very slight success."

KEEPING HOME TIES.

The following story told by Edward A. Halsey, in the World Today for January, shows one side of the efficient work being done by the Young Men's Christian association:

On an Illinois farm, at the time of the war in the Philippines, lived an Illinois farmer. He had just reached his majority. His father's farm, of several hundred acres of rich land, was one of the best in the county, and the father was rated as a rich man by his neighbors. The young man found life bright and full of interest as he and his father worked together in full sympathy, the mother and sisters completing the family circle in which there was naught but perfect accord. But suddenly some comparatively trifling difference of opinion as to his conduct caused a break in his relations with his father, and, in hasty anger, he left the home, went to Chicago, enlisted in the army, and, almost before he knew what he had done, he was on board of a United States transport bound for Manila. In the Illinois farmhouse there was deep sorrow. The break was so sudden, the circumstances were so trying, the trouble was so needless. In the young man's heart there was also disturbing reflections. The memories of the home life came vividly into his mind continually. His conduct did not commend itself to his judgment, as he looked back upon it during the long hours of the sea voyage, when there was plenty of time for quiet reflection. But he had acted and he had no chance to turn back now if he would.

The story of the sudden departure of the young man was soon known in the community. It came to the ears of the corresponding member in the near-by village. He reported the case to the state office in Chicago. A letter went out at once to the Young Men's Christian association secretary working among the soldiers at Manila, the mail traveled faster than the soldier, and when the homesick young fellow from the central Illinois farm landed at Manila he was soon found out by a friendly visitor, who brought him word that the place in the home was open for him if he would come back. Correspondence followed, his discharge from the army was secured in due time, and he returned to the old home to fill his place in it, and to occupy a responsible position in the community. He was saved from starting out into life the wrong way, which could hardly have resulted in anything else than a wasted life.

NO COMPLAINTS, PLEASE.

Claude Grahame-White, the English aviator, at the New York Horse Show, was praising American hotels.

"They are stupendous," he said. "There's nothing like them abroad. And as a rule their service is as incomparable as their size and their magnificence.

"Sometimes, though—not often, but sometimes—the American hotel guest is treated more like a boy in a boarding-school than a paying visitor in a hotel. Thus a friend of mine went to the desk in his hotel the other day to lodge a complaint.

"'A complaint, eh?' said the clerk. 'Well, I guess you'll have to see the boss about that. That's him there.'

"My friend turned to the boss, who stood at his elbow, smoking a cigar.

"'Are you the proprietor of this hotel?' he began.

"The proprietor took his cigar from his mouth, looked my friend up and down, and drawled:

"'Well, I thought I was till you came.'"

Jacob Young, of Pleasant township, is ill with scarlet fever.

WHAT YOU WILL WEAR IF A MALE

Corset Coat is Decree of Fashion Arbiters in Convention.

TIGHT TROUSERS, TOO

St. Louis, Mo., Jan. 24.—The corset-coat is the fashionable spring and summer garment for men this year. Your trousers will fit your legs so snugly that it will be necessary for you to remove your shoes in order to change your trousers.

Already the shadow of death is passing over what the International Custom Cutters call the "foolish, over-exaggerated man." In his stead will come the "under-exaggerated man."

Men of football physique will not be recognized by their sweethearts and wives when they don the new "slim styles." If you ever have seen a caricature of a dandy French count, you possess a rollicking good idea of just how the tailors expect to make you look this spring.

Fashions Born in St. Louis.

The edict for spring and summer fashions comes from parlor B of the Planters' hotel this year. All the United States and Canada must heed this voice from St. Louis, for here are gathered the customs cutters of two nations with 175 garments that have been tailored "up to snuff." The thirty-first annual convention opened yesterday.

"Scotch effect" and "pencil stripes" in grays, browns and blue will be the predominating figures and colors. Gray mixtures will be in popular favor, with rich brown a close second. Blues will be in fashion, but all other colors can be classed as belonging to those dressers who have some tailoring ideas of their own and who seek individuality in their garments.

Coats Shorter; Sleeves Narrow.

The coats will be an inch shorter. Shoulders will be narrow, the chest full and the waist narrow, giving the effect of a corset. Sleeves also will be narrow. Where padding is required to make a "full man," the pads will be placed about the chest instead of the shoulders. Coats will be single-breasted, boldly rounded at the bottom. The "cutaway" in many respects will resemble the frock coat now in style. Two buttons are de rigueur, but the custom cutters assert that the majority of the American public will continue to insist upon three.

The vest has been relegated to the side lines. Two piece suits are to be in the height of fashion. Cuffs will predominate on trousers made of fancy suiting.

CITY BREVITIES.

Mrs. T. J. Logan, of this city, who is spending the winter in Florida, has been very ill there of pneumonia, but is improving.

Circle No. 1 of the Westminster Presbyterian church meets to sew on Wednesday afternoon with Mrs. Wells, 318 First street.

Corporal Johnson, a well-known veteran, is reported seriously ill at his home in Lakeside. Corporal Johnson but recently published a volume of his poems under the title of "The Thornless Rose."

The Bloomingdale and Spy Run divisions of the West Jefferson Street Church of Christ will meet Wednesday afternoon with Mrs. G. E. Kimmel, 1747 Wells street.

The Ladies' Aid society of the Calvary U. B. church will meet Thursday afternoon and evening with Mrs. George Nichols, 1233 Winter street. Supper will be served from 5 to 8 o'clock.

The E. P. club, an organization of ten young men, is arranging to give a dance at the Minuet academy on the evening of Feb. 8. The club membership includes Ray Luley, president; Arthur Getz, secretary and treasurer; Len Bueter, Paul Lauer, John Heiny, John Rupp, Ray Hoffman, Louis Aurentz, Jacob Hartman and Will Harber.

The J. S. club held its regular meeting at the home of Wave. Cartright, on South Calhoun street, Monday night. The club has decided to spend the first week in August at Lake James, same as last year. The members are Roy Olds, Elmer Wadington, John Lopshire, Sewell Cramer, Norman Gruber Clarence Hartmann, Clarence Pion, Arthur Engle, Ross Thrasher, Wave, Cartright, William Donevon, LeRoy McKee and Ed. Meyers. The following officers were elected: Ross Thrasher president; Arthur Engle, secretary; Wave, Cartright, treasurer The next meeting will be at the home of Clarence Hartmann.

NEW LIFE FOR OLD ICONIUM.

The city of Konia—the ancient Iconium, once pagan, then Christian and now Mahammedan, the scene of Paul's labors and once the capital of the Seljunian empire, estimated to have today a population of 60,000—is rising again to prominence through the opening of railroad communication to Constantinople.

The city of Konia is the center of a rich agricultural and pastoral province which politically is considered to be of almost the first rank in the Turkish empire, since more than once the office of governor of the province of Konia has proved to be the stepping-stone to that of grand vizier at Constantinople. Linked to Constantinople and Smyrna by railway, Konia is seizing upon western methods and improvements faster than any other city in the interior of Asia Minor. A closed aqueduct now brings excellent water from a lake 100 miles distant, a street car line is in operation in the city itself and some of the streets are electric lighted. In the country surrounding McCormick reapers are now at work. A German company has already expended about $3,250,000 toward a huge irrigation scheme by which water from the hills may be made available for 1,000 square miles of adjoining territory. These are simply a few of the indications of the material progress begun. Zion's Herald.

REPORT MADE BY DEHORITY

[Continued from Page One.]

ment for condemned property in legal tender, and the Ratliff bill against pandering.

Bills in the Senate.

In the senate the Bill bill, providing for a change of venue from circuit court to superior court without special judge, was passed. Legalizing acts acts were passed for Greenville, Silver Grove and Georgetown, al in Floyd county.

The Stotzenburg bill to legalize certain acts of county commissioners and providing for the legalizing of bills for the maintenance of hospitals at county farms, also was enacted.

The measure introduced by Senator George M. Curtis, of Mt. Vernon, providing that struck jurors be paid $2.00 a day instead of $1.25, as now, was passed.

The Kistler bill, providing that a person committed to the insane hospital at the state prison be released when reason is restored, found no opposition when put on its passage.

Armory Question Argued.

An attempt was made by Representative Edmund M. Wasmuth, of Huntington county, to leave the matter or erecting armories optional with the county authorities, when the Strickland bill offered at the instance of the military organizations of the state was taken up on third reading. A discussion for and against the proposed change slowed the wheels of the lower branch for half an hour. Upon the adoption of the Wasmuth amendment, Mr. Strickland moved that the measure be made a special order of the house business for Thursday afternoon at 2 o'clock. The report was current immediately following the session that an attempt would be made to slaughter the measure Thursday. Inquiry, however, failed to give substance to the rumor. Minority Leader Jesse E. Eschbach said he was for the bill, as originally drawn, and Mr. Wasmuth declared he was not opposed to the measure as a measure, but thought the matter of building should be left open to the authorities.

Try to Amend Proctor Bill.

Senator E. B. Stotzenburg, of New Albany, floor leader of the majority, said this morning that when the Proctor local option measure was called up for third reading as a special order of business this afternoon a time limit of probably an hour on a side would be set for debate. Senator Horace L. Hanna, of Plainfield, minority caucus chairman, said that several amendements would be offered which would necessitate roll calls, but that he expected the bill to pass since the majority was strong enough to move the previous question at any time.

Amending Fleming Bill.

Numerous amendments to the Fleming bill raising the salaries of the county commissioners of Allen county to $3,000 a year, prevented that measure from coming to a vote at the morning session of the senate today. Other senators, whose counties are near the limitation set by Senator Fleming in his bill are seeking to get a raise for the commissioners they represent, and opposition to any such bills is promised by Senators B. B. Shively, of Marion; Will B. Carleton, of Evansville, democrats, and Senator Abraham Halleck, of Rensselaer, republican.

Would Raise Other Counties.

Senator Daniel L. Crumpacker, of Laporte county, offered an amendment to give commissioners a raise from $900 to $1,200 in counties having populations of from 53,000 to 60,000 and this was accepted by Senator S. R. Fleming, the author of the bill. Senator Frank N. Gavit, of Lake county, wishes the Fleming bill to include all counties of a population of 80,000 or over, but Senator Fleming asks that his name be considered passed till the end of the roll call in order that all proposed amendments be got into shape.

When the bill was called the senators who have their axes out for all salary raising measures lined up their force and they are prepared to fight when action finally comes on the bill.

Decrease in expenditures were shown from four funds and increases were shown in four. Increases were shown in the tuition fund, the library fund, the dog fund and the township bonded indebtedness fund.

Speaker Albert J. Veneman referred the report, a massive affair, to a committee of three, namely Representatives Cravens, Faris and Wells.

Wells Put on Committee

It was proposed in the house this morning, following the introduction of the report, that Representative Wells be compelled to read it. After a little good natured railery Speaker Veneman, amid a laugh, modified the suggestion by naming Wells as a member of the committee to digest the figures.

"Is that all Dehority had?" inquired Mr. Cravens with an accent on the "all," when the extent of his task dawned upon him.

Mr. Wells smiled languidly as he thumbed the pages of the volume.

LEGISLATIVE GOSSIP.

Indianapolis, Jan. 24.—A legislative ball has been decided upon by members of the legislature for Washington's birthday and to that end a committee on arrangements has been named with Senator Robert E. Proctor, of Elkhart, as the chairman, and Senator George W. Curtis, of Mt. Vernon; Representatives Emmett C. Mitchell, of Salem; J. B. Faulkner, of Michigan City; Frank I. Galbraith, of Ripley county, and Charles M. Frisse, of Evansville, as the other members.

The committee has been vested with full powers to incur whatever expense may be necessary to make the event worthy the attendance of the members of the legislature, the officers of the state house, including the governor, together with the democratic state central committee, the newspaper men who are "covering" the legislature and the favorites in the third house.

No "Biled Shirt" Function.

Senator Proctor has declared that the ball will not be a "biled shirt" function and his committee has announced the following set of rules and regulations:

The ball is to be informal.

Members in attendance need not wear dress suits, though there is no restriction placed upon appearing in the same.

The attendance of a senator or representative in a dress suit will be taken as evidence of his owning said suit.

Of course, the married members will attend with their wives, but confirmed bachelor solons may stag the dance.

Notwithstanding the date of the dance all hatchets and hammers are to be left with the boy at the check room.

Want Garnishee Law.

Letters have been received by the members of the legislature from the retail merchants' association of the state asking for the passage of a bill to permit them to garnishee 10 per cent of the weekly wage of a man for the payment of his bills for the necessities of life, according to a senator who had read their communication.

Lobbyists who favor the measure and have been in the senate urging that their view be investigated and a bill passed claim that this will not work a hardship on the laboring man, but he is said to have met with opposition from a prominent member of the majority.

To Prevent Selling a Claim.

Senator Netterville has a bill before the senate at the present time to prevent the selling of a claim to a collection agency outside the state where proceedings in garnisheement may be instituted and a collection forced. The prevention is effected through permitting suit for damages to the extent of the amount collected. This law would be affected by the measure proposed by the retail dealers only to the extent of the 10 per cent asked by them.

An objection that was raised to the introduction of the garnishee bill was that it removed the $600 exemption which now obtains and leaves the laboring man open to garnisheement as provided by the measure.

Urging Jackson Day Banquet.

R. M. Isherwood, of Lafayette, called upon the leaders of the majority in the house and the senate late yesterday in the interest of the Jackson day banquet at Lafayette to be held next Wednesday. He says that many of the legislators have signified their intention of attending. Toastmaster S. H. Saltsgaber has announced that Senator-elect John W. Kern and Joseph W. Folk, of Missouri, will be the principal speakers and that Lieut.-Gov. Frank J. Hall, Speaker A. J. Veneman and Senator E. B. Stotzenburg will make addresses.

An Anti-Oleo Bill.

Not even a wayfarer will err by spreaing oleomargarine on his bread when he would vow that it was butter if a bill introduced in the Indiana legislature by Willard C. Fitzer, of Cass county, yesterday, finds favor with the law makers.

The bill specifically prohibits the sale of any oleaginous substance not made from pure milk, or cream from the same, which is so made as to be in imitation or semblance of butter of any shade of yellow.

This is not to say that the oleo manufacturer is persona non grata but to retain the respect of the consumer and the favor of the minions of the law, he must sell his product for what it is. Oleomargarine may be sold if "it is not in semblance or imitation of butter of any shade of yellow and if free from prohibited ingredients and otherwise wholesome. It is further provided in the measure that each wrapper or receptacle in which oleomargarine is kept for sale shall be plainly branded by stamping label with the word "oleomargarine" or "butterine."

The bill seeks to advise the consumer by providing that every seller, whether he be restaurateur, hotelkeeper or merchant, shall identify his ware if he serve or sell oleo, by publicly displaying a sign to the effect that butterine or oleomargarine is served or is on sale.

REAL ESTATE TRANSFERS

Compiled by John C. Heller, Abstracter, 725 Court Street.

CITY.

Otto W. Binder to Albert Lochner, 30 Lawton Place add., for $850.

Thos. Shaw to Glen E. and Mary Lewis, ex. w 12 ft., ex. e 2 ft. lot Industrial Park, for $2,100.

Fred Wuersten to Ed Raab w ½ Wilt's add., for $4,500.

R. L. Romy Inv. Co. to Ed Raab Wilt's add., for $4,000; also w ½ Wilt's add., lot 12 Wilt's add., for $

Sophia Lepple to Ed Raab lot 13 add., for $4,300.

Peter Sessler to Ed Raab w ½ Wilt's add., for $3,000.

R. L. Romy Inv. Co. to Ed Raab Wilt's add., for $4,000.

Geo. D. Kiser to Ed Raab e ½ Wilt's add., for $3,519.28; w ½ Wilt's add., for $1,325.

Johanna Backofen to Erwin Wolf Wilt's add., for $4,000.

Allen Co. L. and S. Assn. to Chas. and B. Birely lot 85 C. S. & W. B add., for $975.

Allen Co. L. and S. Assn. to J. P. Collier, s 31 ft. lot 23, n 5 ft lot Hanna Sr., add., for $1,400.

Peter Nussbaum to Martin F. lot 534 Hanna add., for $32,500.

MARRIAGE LICENSES.

Earl Timmis, 23, boilermaker Blanche E. Beaston, 22.

Frank H. Gerding, 23, clerk Luella M. Smith, 23.

Emory L. Strieby, 28, mes and Lexie L. King, 28.

Tony J. Allgeier, 23, grocer Georgia C. Simonton, 21.

SENTINEL WA ADDS ALWA GET RESUL

How's This?

We offer One Hundred Dollars Reward for any case of Catarrh that cannot be cured by Catarrh Cure.

F. J. CHENEY & CO.

We, the undersigned, have known F. J. Cheney for the last 15 years, and believe him perfectly honorable in all business transactions and financially able to carry out any obligations made by his firm.

WALDING, KINNAN & MARVIN, Wholesale Druggists, Toledo, O.

Hall's Catarrh Cure is taken internally, acting directly upon the blood and mucous surfaces of the system. Testimonials sent free. Price 75c per bottle. Sold by all Druggists.

Take Hall's Family Pills for constipation.

FREE SAMPLE OF LAXATIVE CURED THEIR CONSTIPATION

When a person has become discouraged through years of failure to find a cure, and finally, perhaps, gives up trying, it is small wonder that he becomes skeptical. And yet, to all who have constipation, we would say, "Try just one thing more."

We wish you would try Dr. Caldwell's Syrup Pepsin, a laxative tonic that has been used for a generation. Thousands are using it; surely some of your friends among the number. You can buy it of any druggist at fifty cents and one dollar a bottle, but better still, send your name and address to Dr. Caldwell for a free sample bottle. He will send you enough to convince you of its merits, and then if you like it you can buy it of your druggist. Mr. J. J. Petty of Unionville, Mo., Mr. George W. Zimmerman of Harrisburg, Pa. and many others of both sexes and in all parts of the country first used a sample bottle and now have it regularly in the house.

You will learn to do away with salts, waters and cathartics for these are but temporary reliefs while Dr. Caldwell's Syrup Pepsin is guaranteed to cure permanently. It will train your stomach and bowel muscles so that they will do their work again naturally without outside aid. Cast aside your skepticism and try Syrup Pepsin.

Dr. Caldwell does not feel that the purchase of his remedy ends his obligation. He has specialized in stomach, liver and bowel diseases for over forty years and will be pleased to give the reader any advice on the subject free of charge. All are welcome to write him. Whether for the medical advice or the free sample address him Dr. W. B. Caldwell, 541 Caldwell building, Monticello, Ill.

ADDITIONAL SOCIETY

A company of ladies enjoyed a very pleasant afternoon and evening Sunday when they surprised Mrs. Catherine Alter with a house warming at her new home, 542 East Leith street. An elaborate supper was served by Mrs. Frank Albrecht at 6:30, assisted by Miss Amelia Alter. Cards were the main feature of the evening, Mrs. Frank Getty and Lawrence Offerle receiving first prize, and George Alter the consolation. Those who took part in the pleasant affair were the Mesdames Sabina Offenloch, George Kle, Frank Getty, Frohne Harber, Barbara Alter, Michael Offenloch, Ben Noll, Catherine Dietrich, Frank Albrecht, Alex Rentz, Mr. and Mrs. Gu Groesh and family, and Mrs. Hey Gibson, Lena Schmidt, Mr. and Mrs. Tony Harber, Mr. and Mrs. Philip Be and Mr. and Mrs. Fred Harber fr out of town.

THE BIRTH RECORD.

Born to Dr. and Mrs. Dudley M. Culy, 809 West Wayne street, a son.

Born to Mr. and Mrs. Henry Clem-e, 627 Osage street, a daughter.

Be Good to Yourself

And the world will be good to you. The way is to keep your stomach, liver, kidneys and bowels right. And you'll find great help in

BEECHAM'S PILLS

Sold Everywhere. In boxes 10c. and 25c.

Vital Reasons Why Rogers' Service Excels

(1)—Because our original method of examination insures lenses that are absolutely correct.

(2)—The Rogers patent eye-glass and our large curved lenses insure comfort and security.

(3)—Our lense factory enables us to furnish you glasses without delay at a moderate cost.

No charge for examination. Glasses from $2 up.

ROGERS EYESIGHT SPECIALIST ANTHONY HOTEL

Money to Loan

Money to Loan

We arrange loans on furniture, pianos and other chattels, or on your own plain note, if you have a regular position or job.

We make it as easy as possible for honest people to do business with us. We realize that everyone desires to keep their personal affairs private, and we guarantee absolute privacy in all our transactions.

Loans to any amount from $5 to $100, and you pay us back in small weekly or monthly installments. Large rebates given if paid before the contract expires.

No matter what rate you are now paying or have paid any other company, we will make you a lower rate and on easier terms.

"Save the Difference."

Loans made in all towns on all steam or interurban roads.

Mechanics Loan Co.
1104 CALHOUN ST.,
Room 1. Second Floor.
Home Phone 817.

Only One "BROMO QUININE," that is Laxative Bromo Quinine
Cures a Cold in One Day, Grip in 2 Days
E. W. Grove on box. 25c

NEWS OF FORT WAYNE'S NEIGHBORS

AUDITOR MAY BREAK TRUSTEES' TIE VOTE

Peculiar Situation in Huntington Regarding Election of County School Superintendent.

Huntington, Ind., Jan. 24.—Since I. B. Potts has announced that he will positively refuse to be county superintendent of the public schools longer than his term, which ends in June, there have been some speculation as to the man who will take his place. Will he be a democrat in his party affiliations, or will he be a republican.

The situation is somewhat peculiar as there are six republican trustees and six democrats in the county. They elect the county superintendent. That all trustees of both parties would have voted for Mr. Potts is without a doubt, as nearly all have already indicated their desire to have him hold the position. But his word of quitting the educational field is final and the trustees must look to other material.

In case the six republicans stand against the six democrats and the twelve men are hopelessly divided, the selection will fall to the lot of the county auditor. As he is a republican it would naturally follow that his choice will be from the republican circles.

Likely candidates for the place from among the republicans are Clifford Funderburg, superintendent of the Rock Creek high school; J. W. McCrum, principal of the Banquo high school; Robert McCrum, superintendent of the Cleek high school, and several others whose names have not yet been brought forward by their friends.

In the democratic circles Davil Paul and W. A. Shock are under consideration. They are both teachers in the Huntington city schools. The Huntington city schools are under their own superintendent and are therefore not under the jurisdiction of the county superintendent. Neither are they in any way related to the organization of township trustees who elect the county superintendent. No city teacher has ever been elected to the position of superintendent of the country schools. The fact that Mr. Paul and Mr. Shock are both teachers in the city and outside the work of the country schools and the township trustees may make some difference in their candidacy.

James E. DeArmitt, ex-county superintendent, may be another name to come before the board. He was a successful superintendent, has remained in the ranks of the county school teachers and is able to take up the work right where Mr. Potts leaves it.

John E. First, superintendent of the Markle schools, is another democrat who may be an aspirant. While the Markle schools are under their own superintendent, the county officers have always acted more or less as a guardian angel over the affairs of the institution, which gives that town a half chance at the plum.

E. F. YARNELLE SANG.

Assisted in Services Sunday at Decatur Church.

Decatur, Ind., January 24.—The auditorium of the Methodist church was filled Sunday afternoon with men in attendance at the special services conducted by E. F. Yarnelle of Fort Wayne, who gave an excellent address and sang. There was great interest throughout the meeting. The services conducted at the church Sunday evening by the pastor, the Rev. C. W. Church, were excellent, and Mr. Yarnelle sang again at the evening service. Rev. Church will continue the revival services this evening again, and throughout the week and a cordial invitation is given to everyone.

HUNG HIMSELF IN BARN.

Avilla, Ind., Jan. 24.—Samuel Hauver, who for many years had lived two miles east of Avilla, just over the line in DeKalb county, committed suicide by hanging himself in his barn. The old man was 83 years of age, and gave as his reason, it is said, that he "was tired of living." The muneral will be held at Swan Wednesday forenoon.

RATES INCREASED ON INTERURBAN

T. & C. Makes Passengers Go Down in Their Pockets and Dig Out More Cash.

Kendallville, Ind., Jan. 24.—A new tariff schedule on the T. & C. I. will go into effect February 1, and parties going to Fort Wayne on the traction line will be obliged to pay from ten to fifteen cents more in fares than they have been charged in the past.

The change conforms with the two cent rate over the state, where heretofore the road has been operated under the "Zone system" charging five cent limits. With such a system the road was divided into sections, each section being a fare limit of five cents. Hereafter two cents for each mile will be charged. The tariff schedule has been approved by the railway commission of the state and also the interstate commerce law.

The following charges will prevail. Kendallville to Fort Wayne, one way, 65 cents; round trip, $1.15. The present schedule is 50 cents one way and $1 round trip. Avilla to Fort Wayne, 50 cents one way; 90 cents round trip. The present rate is 45 cents one way and 85 cents round trip. Auburn to Fort Wayne is the same as from Avilla to Fort Wayne, and from Waterloo to Fort Wayne the rate will be 60 cents one way and $1.10 round trip. The present rate is 50 cents one way and $1 round trip. The other fares will remain the same as the present schedule.

AN EXPLORATORY OPERATION.

A. D Mohler Submits to One at His Huntington Home.

Huntington, Ind., Jan. 24.—Yesterday at his home on Guilford street, A. D. Mohler, prominent local architect and educator, formerly of Fort Wayne, where he was engaged in the newspaper work, underwent an exploratory operation for an affliction of the gall bladder which has been troubling him for about twenty-five years. Extensive cancerous affliction was disclosed. For the last two years the affection has caused him serious trouble, although he has only at times been confined to his bed. About a year ago he spent some time at West Baden Springs and his condition was temporarily bettered. In recent months, however, the old trouble recurred and it was decided to operate. When th elncision was made yesterday it was found that the affection of the gall bladder had turned into a cancer involving the liver. As nothing could be done under the circumstances the wound was closed and every effort will be made to preserve his life as long as possible. He stood the operation nicely and may be able to be out on the street again. But sooner or later, the cancer will terminate fatally.

DECATUR CATHOLIC CHURCH.

Many Improvements Will Be Made During Present Year.

Decatur, Ind., Jan. 24.—Sunday morning after the late mass at the St. Mary's church the election of trustees who will look after the various business affairs of the church during the present year was held. The offices of secretary, treasurer, collectors and orderman were filled and resulted as follows: Treasurer, E. X. Ehinger; secretary, James P. Haefling; collectors, H. H. Bremerkamp, John C. Moran and Joseph Berling; orderman, Patrick Kinney. The change to the newly elected will be effective at once, but the majority of them have been reelected from the previous year. During this year many improvements will take place at the church.

MAY CALL REV. S. E. SLATER.

Columbia City, Ind., Jan. 24.—Only thirty members of the Eberhard Lutheran church were present at a congregational meeting Sunday when a ballot was taken on the application of Rev. J. J. Borket, of Berlen Springs, for the pastorate. The vote is reported to have been two for Rev. Borket and twenty-eight against him. A two-thirds majority is necessary to a choice. It is said that Rev. S. E. Slater, of Uniondale, will next be considered.

We Are Headquarters

—for—

Washing Machines,
Electric, Water Power
or Hand Power.
Wringers, Tubs,
Wash Boilers,
Sad Irons.

The
H. Pfeiffer & Son Co. 107 and 109 E. Columbia St.

OLD NATIONAL BANK
1835 FORT WAYNE, IND. 1910

OUR RECORD

On the strength of our record, extending over three quarters of a Century, we invite your banking business, feeling confident that with our exceptional facilities and equipment you will be thoroughly pleased and satisfied with the service you will receive. In addition to inviting checking accounts we pay liberal rates of interest on Certificates of Deposit.

THE OLDEST BANK IN NORTHERN INDIANA

RESOURCES OVER $3,500,000.00

Beauty Specialist Treatment FREE

To Remove Pimples, Blackheads, Freckles, Blotches, Redness, Etc., or to Preserve Complexions Now Good.

In the quiet seclusion and privacy of your own home we offer to prove to you without one bit of risk on your part, the treatment for which society women have paid thousands of dollars to beauty specialists.

We promise you in a short time to banish pimples, blackheads, blotches, freckles, wrinkles and make your complexion as clear and fresh and sweet as a baby's.

Viola Cream does not cover up blemishes as other creams, it does not stretch the skin and make the pores big as do massage preparations. It renews the complexion by actually gently replacing the old skin with a new fresh soft bloom complexion. Presto! away go the pimples and blackheads and all the other blemishes and you take a new fresh start. It won't make hair grow.

We want you to prove this without your risking one penny. The best way to prove it is to go to the nearest drug store and purchase a 50 cent jar under our absolute guarantee of satisfaction. But if you do not wish to do this just send your name and address and that of your druggist to the G. C. Bittner Co., Dept. 74, Toledo, Ohio, and a treatment of the beauty doctor's great remedy will be sent you free by return mail.

CUT THIS OUT.

F R E E

It is good for
A 25c Bar of Viola Soap
A 25c Box of Velota Powder
with your first purchase of a Jar of Viola Cream of your druggist or The G. C. Bittner Co., Toledo, Ohio.

Name.....

Town..... State.....

Druggist mailing order direct will be credited full profit, less cost of mailing.

For Sale by D. & N. Pharmacy, People's Drug Store, opposite Postoffice; Wolf & Dessauers. All Toilet Goods dealers.

HIS FIRST ILLNESS PROVED FATAL ONE

Peter Leichty Had Reached Age of 78 Years and His Death Came Suddenly.

Decatur, Ind., Jan. 24.—Never ill before in his seventy-eight years of life to warrant the calling of a physician, Peter Leichty, one of the well known and respected residents of the south part of the county, was overcome by a sinking spell suddenly Sunday evening and in a few minutes breathed his last, his death occurring at his home three and a half miles northwest of Geneva.

Mr. Leichty went out in the evening to milk the cows and while performing this work fainted away. He was carried into the house and in a short time regained consciousness long enough to state to his wife that his time here would be brief, that he would live but a very short time, and in accordance with this premonition he passed away in a very few minutes.

While Mr. Leichty had not been in the best of health in the past two weeks he had practically never been sick in his life, and his death came as a great shock, for which his family and the community were wholly unprepared.

The deceased was born in France, but has lived in Adams county ever since he was twelve years of age. He was the owner of a fine eighty-acre farm and one of the highly respected residents of the community, which is grief-stricken over his death. He is survived by his wife, three sons and four daughters.

AT ST. JOSEPH HOSPITAL.

Columbia City, Ind., Jan. 24.—John Kameyer, a young man near South Whitley, was taken Monday morning to the St. Joseph hospital at Fort Wayne, where he will some time Tuesday submit to an operation for the removal of one of his kidneys. The young man has been a long sufferer from a diseased kidney and the doctors gave this as their only hope for his recovery. The patient has had a pneumonia attack and has a pus formation in one lung.

WILL STICK TO FARM.

Avilla, Ind., Jan. 24.—S. K. Randall, one of Avilla's pioneer merchants who has operated a store there for the past thirty-three years, is preparing to close out his business and retire to the farm. Mr. Randall is now near threescore and ten and has lived on the farm where he was born all this time—longer, perhaps, than any other citizen of Noble county. He has reached the age where he either had to give up the store or the farm and he concluded to stick to the farm.

SENT TO ALLEN PEST HOUSE.

Kendallville, Ind., Jan. 24.—Health Officer Dr. A. G. Coyner reports a mild case of smallpox, Walter Denman, who makes his home with his grandparents, Mr. and Mrs. John W. Miller, of this city, being the victim. Dr. Coyner reports that the house has been thoroughly fumigated and otherwise cared for, and that the patient was sent to the pest house at Fort Wayne yesterday. The room where the lad attended school was also thoroughly fumigated.

Every day until February 1 will be bargain day at the Patterson-Fletcher Co. store. Don't miss the wonderful values.

The Adventures of Mr. Peter Ruff

BY E. PHILLIPS OPPENHEIM

Delilah from Streatham

COPYRIGHT, 1909, BY THE PEARSON PUBLISHING CO.

(Continued from yesterday)

"If I do," she answered, "you are not the one to sit there and reproach me with it, are you?"

"It's gone far enough, anyway, John Dory said. "It's gone further than I meant it to go. Understand me, Maud—it's finished! I'll find your old sweetheart for myself."

She laughed heartily.

"You needn't trouble," she answered, with a little toss of the head. "I am not such a fool as you seem to think me. Mr. Ruff has made an appointment with him."

There was a change in John Dory's face. The man's eyes were bright—they almost glittered.

"You mean that your friend Mr. Ruff is going to produce Spencer Fitzgerald?" he exclaimed.

"He has promised to," she answered.

"John," she declared, throwing herself into an easy-chair, "I feel horrid about it. I wonder what Mr. Ruff will think when he knows!"

"You can feel how you like," John Dory answered bluntly, "so long as I get the handcuffs on Spencer Fitzgerald's wrists!"

She shuddered. She looked at her husband with distaste.

"Don't talk about it!" she begged sharply. "It makes me feel the meanest creature that ever crawled. I can't help feeling, too, that Mr. Ruff will think me a wretch—quite the gentleman he's been all the time! I never knew any one half so nice!"

John Dory set down his empty glass.

"I wonder," he said, looking at her thoughtfully, "what made him take such a fancy to you! Rather sudden, wasn't it, eh?"

Maud tossed her head.

"I don't see anything so wonderful about that," she declared.

"Listen to me, Maud," her husband said, rising to his feet. "You aren't a fool—not quite. You've spent some time with Peter Ruff. How much—think carefully—how much does he remind you of Spencer Fitzgerald?"

"Not at all," she answered promptly. "Why, he is years older, and though Spencer was quite the gentleman, there's something about Mr. Ruff, and the way he dresses and knows his way about—well, you can tell he's been a gentleman all his life."

John Dory's face fell.

"Think again," he said.

She shook her head.

"Can't see any likeness," she declared. "He did remind me a little of him just at first, though," she added, reflectively—"little things he said, and sort of mannerisms. I've sort of lost sight of them the last few times, though."

"When is this meeting with Fitzgerald to come off?" John Dory asked abruptly.

She did not answer him at once. A low, triumphant smile had parted her lips.

"To-morrow night," she said; "he is to meet me in Mr. Ruff's office."

"At what time?" John Dory asked.

"At eight o'clock," she answered. "Mr. Ruff is keeping his office open late on purpose. Spencer thinks that afterwards he is going to take me out to dinner."

"You are sure of this?" John Dory asked eagerly. "You are sure that the man Ruff does not suspect you? You believe he means that you shall meet Fitzgerald?"

"I am sure of it," she answered. "He is even a little jealous," she continued, with an affected laugh. "He told me—well, never mind!"

"He told you what?" John Dory asked.

She laughed.

"Never you mind," she said. "I have done what you asked me, anyway. If Mr. Ruff had not found me an agreeable companion, he would not have bothered about getting Spencer to meet me. And now he's done it," she added, "I do believe he's a little jealous."

John Dory glared, but he said nothing. It seemed to him that his hour of revenge was close at hand!

* * * * * * *

It was the first occasion upon which words of this sort had passed between Peter Ruff and his secretary. There was no denying the fact that Miss Violet Brown was in a passion. It was an hour past the time at which she usually left the office. For an hour she had pleaded, and Peter Ruff remained unmoved.

"You are a fool!" she cried to him at last. "I am a fool, too, that I have ever wasted my thoughts and time upon you. Why can't I make you see? In every other way, heaven knows, you are clever enough! And yet there comes this vulgar, common-place, tawdry little woman from heaven knows where, and makes such a fool of you that you are willing to fling away your career—to hold your wrists out for John Dory's handcuffs!"

"My dear Violet," Peter Ruff answered deprecatingly, "you really worry me—you do indeed!"

"Not half so much as you worry me," she declared. "Look at the time. It's already past seven. At eight o'clock Mrs. Dory—your Maud—is coming here hoping to find her old sweetheart."

"Why not?" he murmured.

"Why not, indeed?" Miss Brown answered angrily. "Don't you know—can't you believe—that close on her heels will come her husband—that Mr. Spencer Fitzgerald, if ever he comes to life in this room, will leave it between two policemen?"

Peter Ruff sighed.

"What a pessimist you are, my dear Violet!" he said.

She came up to him and laid her hands upon his shoulders.

(To be continued)

FOR SALE

Second hand Organ at $10.00. Story & Clark Organ, like new, $20.00. Late style with mirror, same as new, $25.00. New style Piano, slightly used, $150.00. One at $165.00 and one at $175.00.

GUY CONKLIN,
1008 Calhoun St.

THE PEOPLE'S STORE

OUR GREAT
SEMI-ANNUAL CLEARANCE SALE

Is the biggest event of them all. This store has been filled every day with enthusiastic customers, all of them buying with a certain knowledge of the unequaled advantages afforded in the assortments, as well as in the evident lowness of our January clearance sale prices. Embrace this opportunity now, buy all you can for immediate or future use, as this **sale will positively come to a close the last day of this month.**

THE PEOPLE'S STORE

NOTICE TO GAS CONSUMERS

Gas consumers whose bills fall due Jan. 15th should pay same on or before Wednesday, Jan. 25th, or bills due Jan. 15th that are not paid until after the 25th will be charged 95c per 1,000 cubic feet. 24-2t.

WILL ADOPT NEW METHOD.

Sportsmen's Association to Elect Permanent Directors.

At a meeting to be held at the assembly room in the court house next Friday the Allen County Sportsmen's association will hold an election of officers and a board of directors, the latter to have an indefinite term and to assume complete charge of the affairs of the association, with authority to call meetings, contract and settle bills, pay bounties on hawks and other birds of prey and do whatever other business that may come before them. The association has been having trouble in getting a sufficient number of its members present at the meetings and sometimes business suffered on this account. In selecting the directors, care will be taken to elect those who have sufficient interest in the work to induce them to attend when it is necessary to have a board of directors' meeting. The association has been the medium through which a vast number of Hungarian pheasants and quail have been released in the country hereabouts and the secretary has been advised that another lot of these pheasants and quail will be received in February.

Don't miss the last days of our sale.
PATTERSON-FLETCHER CO.

The Siler-Pettit Manufacturing company, of Fort Wayne, has just filed articles of incorporation. The capital stock is $250,000 and the directors include E. E. Siler, B. F. Pettit, G. S. Hanford, M. J. Martiene and E. M. Hulse.

Breaks Up Colds

Many People Using the Hyomei Treatment for Cold in Head and Chest On Money Back Plan.

Scores of thousands of people throughout America have breathed HYOMEI (pronounce it High-o-me) and now own a HYOMEI pocket Inhaler made of hard rubber.

If you own one, no matter where you live, you can get a bottle of HYOMEI at Meyer Bros. Co., Four Drug Stores, and druggists everywhere for only 50c.

Ask for an extra bottle of HYOMEI Inhalant; the price is only 50 cents.

You can get relief from catarrh or stuffed up head in a few minutes and stop hawking and snuffling in a week.

Just pour a few drops of HYOMEI into the inhaler and breathe it—that's all.

It's so easy and so pleasant. Just breathe HYOMEI over the inflamed membrane of the nose and throat and its soothing, healing action will be felt immediately.

If you have not a HYOMEI Inhaler, get a complete HYOMEI outfit at once. This only costs $1.00, and with it comes a HYOMEI Inhaler that will last a lifetime.

To break up cold in head or chest in shortest possible time, pour a teaspoonful of HYOMEI into a bowl nearly full of boiling water, cover head and bowl with towel and breathe the vapor. This treatment is also used for stubborn cases of catarrh, use this vapor treatment just before retiring.

DO IT NOW
DON'T WAIT

until tomorrow before you investigate our method of treating Drug, Liquor and Tobacco addictions with Hill's Chloride of Gold Tablets.

We remove desire of patients we accept for treatment, if directions are followed, and do it without pain or suffering. Can be given secretly without the knowledge of the patient. Testimonials SENT FREE. Give it a Trial.

Price $1.00 per package. Sold and recommended in Fort Wayne at the four stores of

Meyer Brothers Co.
Fort Wayne, Ind.

We Furnish THE HOME ON EASY Payments

PICKARD HOUSE FURNISHING CO.
112 AND 114 EAST COLUMBIA ST
Store only ONE SQUARE north and a FEW FEET east from the TRANSFER CORNER

Would You Buy Wallpaper

Now if price is cheap enough? If so, call up phone No. 768 and we will call and furnish estimate.

IN FACT—We are willing to do your work at a great sacrifice NOW in order to keep our men employed.

Keil & Keil
926 Calhoun St.

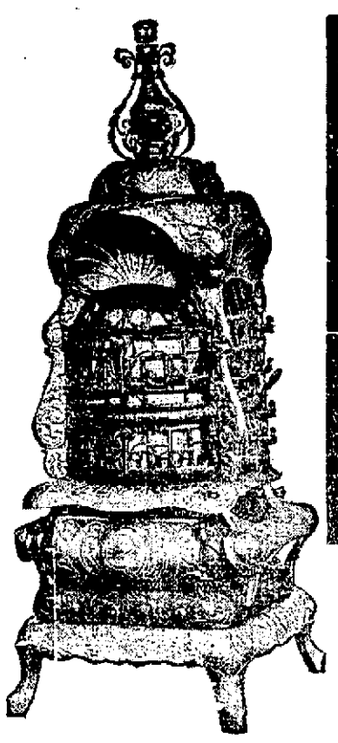

Royal Ruby and Ruby Grand
BASE BURNERS

The very best and most wonderful high-grade Hard Coal Base Burners on the market.

These stoves have radiators underneath, radiating heat to the floor, thus giving you every unit of heat that is in coal. The best in the world; everyone guaranteed to give satisfaction. Finely Nickeled.

Indiana Furniture Co.
121 AND 123 E. MAIN STREET.

GERMAN AMERICAN TRUST CO.

BABY BROTHER

The little fellow is doing fine. The German-American Trust Company, baby brother to the German-American National Bank is already a husky lad. Like his older brother he is growing nicely and making new friends every day. 4 per cent interest paid either on certificate or bank accounts. Get acquainted with the German-American people. You will like the way they do business.

German-American Trust Co.

HOW WE GOT SOAKED

December the 26th the Adams Express Co. delivered to us, 576 Sterling Silver tea spoons which we should have had for our Christmas trade. Spoons average 6 ounces to the dozen.

The usual price for Spoons of this weight is **$4.00** for 6 spoons. We offer them to you at **$3.00** a set while they last. Other goods can not be exchanged for them.

807-809 Dallas F. Green Calhoun St.

The Fort Wayne Sentinel

EVERY EVENING EXCEPT SUNDAY

By E. A. K. HACKETT.

Daily, 10c per Week. Weekly, per ear, $1

Entered at the Postoffice, Fort Wayne, Ind., as second-class mail matter.

VOL. LXXII.....NO. 146

OUR TELEPHONES

Editorial Rooms.....650
Counting Rooms.....173

TUESDAY, JAN. 24, 1911.

TONIGHT.

Amusements—Vaudeville at Temple theater; motion pictures at Lyric, Colonial, Star, Casino, Pearl, Fairy, Gaiety and Hippodrome.

Miscellaneous—City Council; Fort Wayne Medical Society; Steam Engineers; Plasterers, No. 70.

Fraternities—Order of Red Cross; Grand Fraternity; Wayne Castle, K. of G. E.; Wayne Tent, K. O. T. M.; Deborah, D. of R.; Princes of Jerusalem; Modern Woodmen; Court of Honor; Fort Wayne Homestead, Brotherhood of American Yeomen; Degree of Honor, No. 2; B. O. B., Herd 20; Order of Foresters.

A CITY SEALER.

The Fort Wayne city council will perform a really useful service to all the people by making provision for the office of city sealer. There is no reason that the city should not require the use of honest weights and measures by those who sell to the people. This can be done only by inspection. Indianapolis has a city sealer who has proved a most vigilant and resourceful official. His performances have now and then bordered a bit on the grotesque, but he has "made good" in the amplest sense of that term and has saved the housewives of that city literally thousands of dollars by his steadfast pursuit of dealers who serve with short weights and measures. In New York, a few months ago, it was disclosed that the peddlers who purvey to the poorer classes which always have to purchase in small quantities, were using fraudulent weights and measures that cheated ten to fifty per cent. The poor, who least of all could afford to be so victimized, were constantly the prey of unscrupulous peddlers. In many cases, too, it was found that shop dealers were no more honest than the peddlers. Fort Wayne people should be protected against dishonesty of the sort. To what extent short weights and measures are used here is probably very uncertain; but that the city is escaping a species of dishonesty so common elsewhere is too much to expect. The council ought to lose no time in creating the office of sealer, fortifying it with necessary ordinances and providing the sealer with official scales of weight and measure. Retail dealers are almost without exception in favor of it. No honest dealer will object to having his honesty proved, sealed and declared.

Proposal is made to investigate the election of Senator Lodge in Massachusetts. It's the fashion and mostly it's not futile. Mr. Lodge was elected by the votes of two democratic legislators, whose help it is claimed was secured by promises. Mr. Lorimer says his democratic help was voluntary and came to him on his sheer merit as a statesman. With Mr. Lorimer explaining in that wise Mr. Lodge could explain the getting of a good deal more than two democratic votes in the same wise. However, there is not yet any suggestion that Senator Lodge's support was secured for him by any such wholesale distribution of capital prizes as men have confessed took place in the Illinois legislature when the worse came to worst.

The same trouble is developing in Danville that is found in all places when exposure of public dishonesty or the uncovering of venal citizenship begins. The eminently respectables of Danville and Vermilion county are preparing to furnish all necessary obstruction to the inquiry into the wholesale vote-buying and selling of which the initial disclosures promise a most sensational mess of corruption. It appears that there is a grand jury foreman who is determined and unafraid and if the court is fit for its job and in no wise involved the Illinois county should get results of signal kind.

The democratic party is doing neither itself nor Indiana any good by repeal of the county option law. The people in the seventy counties that have voted "dry" knew what they were voting for when they voted and under another election would vote the same way, but with greater heartiness and in larger majority. The business in every Indiana city that has banished saloons has been made better by that fact. The moral conditions are better and people are in general happier, more contented and with better reason for being so than ever they had.

Congress will not give Fort Wayne a weather station, although it has the testimony of the weather bureau that this is the most important and valuable point for the establishment of one there is in the United States that is at present without a station. The next congress is depended upon to have a deal more sense in many respects than the congress about to expire, and Fort Wayne may expect a squarer deal.

It has been drawn to the fine point that Senator Lorimer got just one more untainted vote than he needed. Must make the blonde gentleman have a cool, clammy feeling between his soles and his spats when he thinks how near his devoted but unknown friends came to going to far with that Illinois legislature.

Vermilion county is going to become a bigger by-word than Adams county. A community with an Uncle Joe cannot live the life of a violet even under most prosaic circumstances, and when you cut the string on a wholesale vote-buying scandal attention cannot be escaped.

Beware the weather when it's bright and balmy in mid-January. A three-weeks spell of dog days last March was paid for at unlawful rates of interest in May.

The National Progressive league is evidently among other things a device by which some just upon the point of going hope to come back.

THANKS HIS FRIENDS.

Editor of The Sentinel:

Corporal Johnson, author of "The Thornless Rose," wants to thank many of your readers and the representative people of his home city and vicinity for words of cheer and substantial congratulations so freely handed out in behalf of an humble effort and venture to carry at least a little sunshine into the homes of his friends—the high and low—whose doors were ajar to receive his little offering gathered from nature's boundless storehouse of uplifting beauty.

If we have gleaned from the tiny petal of an opening flower or the shaded rill or the secluded home of the pond lily among the jungles and rushes, where the sporty fisherman drops a line to the wily bass, or from any source a word of cheer—a sentence to lighten the heart or cause a smile, we will feel that our highest ambition is satisfied and that our dream was not all a dream.

The subject along nature's pathway is so far-reaching that as we wander along its wending way we are lost in wonder and surprise and simply enjoy the abundance that comes to us through a benevolent providence that is never stingy.

While passing down the street the other night we encountered a weird electric wink in which we read—Fort Wayne with might and main. Then passing on amid the more darkened haunts of the city, we thought of how reasonably we might say yes. Those who are not specially fond of the inside pages of our little book will doubtless appreciate the sentiments that go with these words—its title: "The Thornless Rose."

Don't forget the title and remember how earnestly its author wishes everybody a safe and pleasant journey along paths strewn with these kind of flowers throughout the year that has just made its bow—remembering, however, that more than a reasonable share of these destroy the contrast and cause us to forget God's plans night and day, tempest and sunshine.

CORPORAL JOHNSON.

Fort Wayne, Ind., Jan. 24, 1911.

All leather sets discounted 20 per cent.

PATTERSON-FLETCHER CO.

Children Who Are Sickly

Mothers who value their own comfort and the welfare of their children, should never be without a box of Mother Gray's Sweet Powders for children, for use throughout the season. They Break up Colds, Relieve Feverishness, Constipation, Teething Disorders, Headache and Stomach Troubles. Used by Mothers for 22 years. THESE POWDERS NEVER FAIL. Sold by all Drug Stores, 25c. Don't accept any substitute. Sample FREE. Address, Allen S. Olmsted, N. Y.

"WHERE THE TRAIL DIVIDES"

Robert Edeson and Company Delight Audience in Interesting Play at the Majestic.

Robert Edeson and an excellent company presented "Where the Trail Divides" at the Majestic theater last night to an audience that made up in enthusiasm and evident pleasure for any lacking in size. Mr. Edeson has not been in Fort Wayne for a number of years, but his work last night warranted much praise and the play, for which Mr. Edeson himself is responsible, certainly proves an offering that justifies the frequent applause given it. "Where the Trail Divides" is not great nor does it present any perplexing problem, though it refers with some frequency to the treatment of the Indians of the western country and the love theme is based on the marriage of a white girl and a full-blooded Sioux who has been brought up and educated with a family of refinement and wealth. Mr. Edeson plays the role of the Indian with fine skill and so wins the sympathy of the audience that when the play ends unhappily for him, the apparent argument of the play—that marriage between the two races will not bring happiness—is almost lost sight of in the fact that How Landor has lost all that is dear to him except, and therein is the real strength of the play, his belief in his ideals. The Indian presents a character of simple truth, sees himself with a vision unclouded with conventionalism, sees his wife with a clearness that she knows not of any more than she realizes what the future with her cousin and would-be husband will bring.

The play presents characters of uniform interest and the parts are well acted and interest in the play reaches a high point in the first act and bristles with action all the time. Mr. Edeson is an appealing figure of nobility of character and a fine type of an American all of the time.

SPECIAL

For this week only, Girls' Knitted Caps, all colors:

$2.00 grade, $1.50
$1.50 grade, $1.00
$1.00 grade, 75c.

GOLDEN, The Hatter.

WANTED—Two or three unfurnished rooms with heat and light; centrally located. Phone 6145. 23-2t

SKATING

Knitted Skating Turbans for girls and misses, sale price:

$2.00 hand made, $1.50.
$1.50 quality, $1.00.
$1.00 quality, 75c.

GOLDEN, The Hatter.

AID EFFORT FOR GOOD ROADS LAW

Commercial Club Gives Endorsement to Fleming Measure.

FAVORS COMMISSION

The Commercial club, at a special meeting Monday evening went on record with an endorsement of Senator Fleming's good roads measure and gave formal authority to its new committee of sixty to use every possible endeavor to secure the passage of an enabling act that will permit Indiana cities to adopt the commission form of government if they desire to do so. In the course of the evening T. F. Thieme presented a communication from Dr. G. W. McCaskey strongly supporting the commission government idea.

Adopted Resolutions.

The good roads resolution adopted by the club was written by B. F. Heaton and will be transmitted at once to the Allen county members of the legislature by Frank J. Perrey. The resolution is as follows:

"Whereas, Hon. Stephen B. Fleming, state senator from the senatorial district composed of Allen and Adams counties, has introduced for passage by the state legislature of Indiana a bill for an act creating a state highway commissioner, providing for a state highway fund and state aid for the establishment, construction, maintenance and repair of public highways; also a companion bill providing for the payment of highway taxes in cash; and

"Whereas, Said bills have been approved and their passage urged by the Grain Dealers' association, the Brotherhood of Thrashers, the Indiana Federated Commercial clubs, the Indiana Swine Breeders' and Herford Cattle association; and

"Whereas we have learned from the experience of other states that better roads have been secured under the plan now proposed for Indiana in said bills than it has been possible to secure under the present Indiana law, therefore, be it

"Resolved, By the Commercial club of Fort Wayne, Ind., in regular meeting assembled that the passage of said bills will be in the interest of the taxpayers of Indiana as they will give our state an organization composed of road experts who will see to it that all country roads are constructed along scientific lines; that they are properly maintained and that a dollar's worth of work is received for every dollar expended. Be it further

"Resolved, That a copy of these resolutions be forwarded to Senator Fleming, Senator Greenwell and Representatives Roggen, Moellering and Moran by the secretary of this club."

Dr. McCaskey's Views.

Dr. G. B. McCaskey, who was unable to be present, sent a communication strongly supporting the commission plan of government for cities. It was read by T. F. Thieme, and was in part as follows:

"The present awakening of the civic conscience throughout this country has had few parallels in history. One of the signs of this awakening is the phenomenal spread of the commission form of municipal government in widely separated cities from Boston to Los Angeles, the number of which, including the two just mentioned, probably exceeds one hundred. It is high time that the Hoosier state, which should lead and not follow, should get in action and reap the almost incredible benefits which have been demonstrated in the cities of other states.

"As a citizen and small taxpayer, but especially and emphatically not as a politician, I have made a somewhat careful study of the general subject of municipal government in this country and in Europe, and as a consequence have been forced to the conclusion that our present system is fundamentally wrong; that the existing corruption widespread among our municipalities is only possible because of the system, and that the so-called commission form of government by its divorcement from party politics, by its business-like administration of a business corporation, and by its referendum and recall, which places the government of the people in the hands of the people, offers a ready and tried solution of the difficulty.

"It is necessary to convince a person or a municipality that disease exists before remedies will be sought or accepted. There were those in the recent discussion before the Commercial club who especially defended the Indiana plan under which Fort Wayne operates. While it is an improvement over its predecessor, it contains ample provision for the exercise of the spoils system, and in its complexity, subservicncy to partisan political methods and complete failure to meet the reasonable requirements of a municipal corporation is at one with the structure of the crude and potentially rotten 'American system.'"

Here Dr. McCaskey cited the opinion of a number of eminent authorities as to the failure of the American governmental system, and in conclusion said:

"Every citizen of Fort Wayne from wage-earner to capitalist, barring only the professional politician and 'boss,' should co-operate in wresting from what will probably be none too willing legislature a charter which will authorize the adoption of this advanced form of city government. In many cities it has destroyed political corruption, saved hundreds of thousands of dollars to the taxpayer, created a new civic spirit in a citizenship newly baptized with a sense of individual responsibility and in pointing the way to greater civic achievement. It will do all this and much more for Fort Wayne and the cities of Indiana."

The enlarged committee, the membership of which was printed by The Sentinel yesterday, was authorized to lend every possible assistance to the effort of securing a commission plan law in Indiana.

LOOK FOR THE BEE HIVE

On the package when you buy Foley's Honey and Tar. None genuine without the Bee Hive. Remember the name, Foley's Honey and Tar and reject any substitute. Foley's Honey and Tar relieves coughs and colds quickly and is safe and sure. Contains no opiates. Dreier Drug Co.

HAS NO SUBSTITUTE

ROYAL

BAKING POWDER

Absolutely Pure

The only baking powder made from Royal Grape Cream of Tartar

NO ALUM, NO LIME PHOSPHATE

RELIGION OF GWARI PAGANS.

It is always a matter of great difficulty to get any really satisfactory idea of the religion of pagan tribes. During a stay of some three years amongst the Gwaris, however, I was able to form some notion of what was at the back of their minds. They have an idea of a supreme being, but do not worship him any way that I have been able to discover. Probably this idea is just their paganized conception of the Mohammedan Allah. Their actual worship is more closely connected with the spirits of their ancestors. They appear to live in dread lest these spirits should work damage to their farms, and with this in view they are careful to supply them at regular intervals with food and drink, which are deposited near their graves. These tombs are, in the case of chiefs, in the royal compound, and huts are built over them, wonderfully decorated with bright colors. In other cases the graves may be dug in some lonely place away from the houses of the living, and often in the depths of the forest. A spirit house which I have often visited is in a woodland glade within half a mile of my compound, and belongs to the family of the chief butcher of Kuta. Owing to its proximity to my abode it has fallen into disuse, as the pagans became somewhat chary of performing their mysterious rites so near the white man.

Some departed spirits are supposed to inhabit the large trees which are to be found in almost every pagan town, and small earthenware pots containing food may be seen surrounding these trees.

It is not often that one can see the Gwaris at their religious exercises; but a few months ago, on entering a Gwari village, I saw a man kneeling in front of one of these small spirit huts with a pot of some drink in his hand, apparently expostulating with the spirit—possibly because it had treated him badly—and occasionally pouring some of the contents of the pot upon the outside wall of the hut.—Wide World.

Col. D. N. Foster, who submitted to an operation at Hope hospital early in the present month, will be able to return to his home on South Fairfield avenue today o rtomorrow.

Rev. A. S. Preston, of Winchester, was in the city on business today.

FOR SALE

Present price of east 50 feet of Arcade ground is $85,000, temporarily offered, will grow to $118,000—increase $33,000—2½ times greater depth than the lot nearby which sold for $47,500 ($2,375 per front foot for 60 feet) 2½ times which amount is $118,000, a difference of $33,000 in favor of the Arcade east 50 feet.

Present income on this east 50 feet is only about $3,000 per annum gross, for the coming 3½ years, but a small portion of the $33,000 increase in value, which is sure to come, $7,350 of it, will make up the difference to $5,100, per annum income, 6 per cent. gross on the $85,000.

HENRY M. WILLIAMS.

New Colds Bad enough, to be sure. But old colds are worse. Better stop your fresh cold at once. Never hesitate to ask your doctor about Ayer's Cherry Pectoral. Use it or not, as he says. He knows. J. C. Ayer Co., Lowell, Mass.

THE FRANK DRY GOODS CO. 730 CALHOUN ST. FORT WAYNE, IND. ESTABLISHED 30 YEARS

7 Days remain to buy merchandise of all kinds for less

THE FRANK DRY GOODS CO. 730 CALHOUN ST. FORT WAYNE, IND. ESTABLISHED 30 YEARS

Sale of 158 Wool Skirts That Sold From $7.00 up to $13.50

For $4.75

The Skirts come in tans, blacks, blues and novelties, no two alike. It's a purchase of a factory's surplus stock. They bunched together all that remained from the season's business. We made them an offer so ridiculously low in price we hardly expected them to accept. They did and we place all of them, all kinds, all sizes on sale for **$4.75**

THE GREAT JANUARY COST SALE IS A MONEY SAVING EVENT

That means you can buy Silks, Dress Goods, Domestics, Linens, Hosiery Underwear and White Goods at actual Cost Price.

THIS SALE WILL CONTINUE THROUGHOUT THE MONTH OF JANUARY

IN THE CHURCHES

PASTOR NAMED FOR ANDERSON

Bishop Alerding Announces Important Transfers of Pastors in This Diocese.

FATHER WELSH HERE

Rt. Rev. Herman J. Alerding, the bishop of the diocese, has announced the following appointments:

Rev. Thomas Mungovan, who has been pastor of the church at Indiana Harbor, has been appointed to St. Mary's church at Anderson, succeeding the late Rev. D. P. Mulcahey.

Rev. Jno. C. Wakefer, who has been at Dunkirk, to Indiana Harbor.

Rev. James Durham, who has been assistant pastor at St. Patrick's church in Fort Wayne, to Dunkirk.

Rev. Paul Welsh, who has been assistant pastor at Anderson, to be assistant pastor at St. Patrick's in Fort Wayne.

The Reverends Mungovan and Welsh are natives of Fort Wayne, the latter having been ordained here two years ago. Rev. Durham has been in this city since 1907 and has been particularly efficient as the assistant pastor at St. Patrick's.

Rev. Mugovan, who is sent to Anderson, was ordained in 1899. His first pastoral work was assistant to Father Delaney at St. Patrick's, in this city. He went to Indiana Harbor in 1902 and organized the parish there.

* * *

IS WELL ATTENDED.

Winter Festival at the St. Peter's Catholic Church.

The attendance at the mid-winter festival of the St. Peter's Catholic church Monday night, the opening of the festival, was large and indicative of the fact that it will be a success. Those attending were charmed with the beauty of the arrangement of the hall. It is beautifully decorated. The booths are handsomely decorated. The hall is illuminated with hundreds of tiny electric lights. The decorations and illuminations were arranged especially by Rev. Charles Thiele, the pastor, and his assistant, Rev. Michael Aichinger. The festival will be popular with young and old this week. It closes Saturday night.

* * *

LAST OF MEETINGS.

The last of the evangelistic meetings which have been conducted at the West Creighton Avenue Church of Christ will be held tomorrow night. Tonight the subject of the sermon of Rev. J. H. McCartney, the pastor, will be "Real Doubts and Real Faith." Rev. Frank C. Huston will be with the meeting tonight and also tomorrow night.

* * *

MITE BOX OPENING.

The Women's Home Missionary society of the Trinity M. E. church will have a mite box social on the evening of February 6. Last night the officers, Mrs. J. B. Grosjean, president; Mrs. F. H. Starkel, chairman, and Miss Imo Trisch, secretary of the program committee, met at the home of the president to make arrangements.

* * *

STANDARD BEARERS.

The regular monthly meeting of the Standard Bearers of Trinity M. E. church will be held at the home of Miss Velma Grosjean, 1718 Wells street, Thursday evening. A very interesting program has been arranged and all members are requested to be present.

* * *

BISHOP TO ANN ARBOR.

Rt. Rev. Bishop Alerding will go to Ann Arbor tomorrow to be present at the consecration of Rev. Edward B. Kelly as auxiliary bishop of Detroit. His Eminence, Cardinal Gibbons, of Baltimore, will be the consecrating prelate, and Archbishop Ireland, of St. Paul, will deliver the sermon.

* * *

With Fifty Members.

With the formal organization of the congregation of the Crescent Avenue Evangelical church, which took place last Sunday, the church had fifty members enrolled. The doors of its new church were opened last September and it starts this year under encouraging conditions. The Sunday school numbers over one hundred scholars and the young people's society has thirty-five members. The superintendent of the Sunday school is Harvey Kirkwood. The pastor of the congregation is Rev. C. A. Hirschman, who since coming here has endeared himself to his congregation and is efficient in all the departments of his work.

* * *

Pastor's Reception.

The secretary of the Ladies' Aid society desires The Sentinel to state that all the members and friends of the congregation are welcome to attend the reception to be given to the new pastor of the Third Presbyterian church, Rev. Edward Montgomery, at the church on Friday evening of this week.

* * *

Meet With Mrs. Pickard.

The Young Woman's society of the First Presbyterian church will meet tomorrow afternoon with Mrs. Peter Pickard. Those assisting the hostess will be Mesdames Hugh Keegan, Edwin Orr, and Carl Rurode and Misses Bertha Wilkinson and Irene Smith.

* * *

Church Meeting.

The fourth quarterly conference of the Wayne Street M. E. church will be held this evening in the church parlors. Reports for the year will be made and the pastor is desirous of having every member present.

Special Cyclamen sale this week, 29c and 39c each.
VESEY, FLORIST,
828 Calhoun St.

PATTERSON-FLETCHER COMPANY

PRICES
Until February First

ALL 50c FANCY NECKWEAR 25c

Men's Wayne Knit 25c Black Hose, with silk figure, 12½c.

All Underwear discounted 10 to 50 per cent.

All Leather Sets discounted 20 per cent.

$1.50 Combination Sets of Suspenders, Arm Bands and Garters to match, 75c.

Trunks, One-Fifth Off.
Suit Cases, One-Fifth Off.
Traveling Bags, One-Fifth Off.

YOUNG MEN'S SUITS
Discounted 20 per cent.

$30 Suits go at....$24.00
$25 Suits go at....$20.00
$20 Suits go at....$16.00
$15 Suits go at....$12.00
$12 Suits go at....$ 9.60
$10 Suits go at....$ 8.00
$ 8 Suits go at....$ 6.40
$ 6 Suits go at....$ 4.80

STAPLE RAINCOATS
Discounted 20 per cent.

$40 Staple Raincoats....$32.00
$35 Staple Raincoats....$28.00
$30 Staple Raincoats....$24.00
$25 Staple Raincoats....$20.00
$20 Staple Raincoats....$16.00
$18 Staple Raincoats....$14.40
$15 Staple Raincoats....$12.00
$12 Staple Raincoats....$ 9.60
$10 Staple Raincoats....$ 8.00

MEN'S SUITS
Discounted 20 per cent.

$40 Suits go at....$32.00
$35 Suits go at....$28.00
$30 Suits go at....$24.00
$25 Suits go at....$20.00
$20 Suits go at....$16.00
$18 Suits go at....$14.40
$15 Suits go at....$12.00
$12 Suits go at....$ 9.60
$10 Suits go at....$ 8.00

KNEE PANTS
Half Price

This week we will sell all our straight knee pants, in fancy materials, at half price.

50c knee pants go at 25c
75c knee pants go at 38c
$1.00 knee pants go at 50c
$1.25 knee pants go at 63c
$1.50 knee pants go at 75c

ALL HEAVYWEIGHT FANCY OVERCOATS HALF PRICE

$35 Fancy Overcoats....$17.50
$30 Fancy Overcoats....$15.00
$25 Fancy Overcoats....$12.50
$20 Fancy Overcoats....$10.00
$15 Fancy Overcoats....$ 7.50
$12 Fancy Overcoats....$ 6.00
$10 Fancy Overcoats....$ 5.00
$ 5 Fancy Overcoats....$ 2.50

Bath Robes Half Price
Smoking Jackets One-Fifth Off.

$15 Jackets go at..$12.00
$12 Jackets go at..$ 9.60
$10 Jackets go at..$ 8.00
$ 8 Jackets go at..$ 6.40
$ 5 Jackets go at..$ 4.00

All 50c Outing Flannel Romper Suits for Children will be sold at 25c.

WAYNE KNIT HOSE
Half Price

This week we will sell 120 dozen Men's Wayne Knit plain black 25c hose at 12½c.

The one nice thing about a Patterson-Fletcher Co. sale is the fact that we buy no clothing for our sales. We sell the high-grade garments we have left.

CHILDREN'S OVERCOATS HALF PRICE

$18 Overcoats go at $9.00
$15 Overcoats go at $7.50
$12 Overcoats go at $6.00
$10 Overcoats go at $5.00
$ 8 Overcoats go at $4.00
$ 6 Overcoats go at $3.00
$ 5 Overcoats go at $2.50
$ 4 Overcoats go at $2.00

Children's Auto Overcoats are discounted 20 per cent.

Men's Heavy Work Coats, One-Fifth Off.

ALL HEAVYWEIGHT STAPLE OVERCOATS
Discounted 20 per cent.

$50 Overcoats go at....$40.00
$40 Overcoats go at....$32.00
$35 Overcoats go at....$28.00
$30 Overcoats go at....$24.00
$25 Overcoats go at....$20.00
$20 Overcoats go at....$16.00
$18 Overcoats go at....$14.40
$15 Overcoats go at....$12.00
$12 Overcoats go at....$ 9.60
$10 Overcoats go at....$ 8.00
$ 8 Overcoats go at....$ 6.40
$ 5 Overcoats go at....$ 4.00

SHERIFF DOES NOT DO WORK

[Continued from Page One.]

State's Attorney Lewman has not claimed at any time to be the moving factor in the investigation, but has refused to announce any of his plans or commit himself in any way, except to say that he was only the servant of the grand jury and would await the commands of that body. He said that not he, but the grand jurors, would arrange the order of evidence to be heard and the conduct of the whole search.

Foreman Woodyward, today took him at his word and verified that fact by this statement later:

What the Foreman Says.

"I've got nothing to say today. I did not say yesterday that we've been told by the court to go into this thing and we are going to get the bottom of it, if it takes a leg."

Among those for whom subpoenas had been issued for appearance today were City Attorney Jones, whose conversation with two newspaper men, and the subsequent assertions and denials as to its nature, brought the matter to a crisis; E. X. Leseure, Speaker Cannon's son-in-law, and Peter Sanchas, the Greek politician, whom Frankeberger, the newspaper man who first appeared before the grand jury, accused before that body of having sought to get the newspaper man out of the country.

At Leseure's home it was said he had left the city and that the informant, over the telephone, did not know when he would return.

Danville is Divided.

All Danville is divided into three parts: Those in favor of the vigorous prosecution of the vote-selling inquiry; those opposed to it, and a terrified multitude seeking safety on a rickety fence.

Class I. is pitifully small. It consists of the militant foreman of the grand jury, Isaac Woodyard, who has left his Ridge farm home and business and established campaign headquarters in a Danville hotel, and the more aggressive members of the grand jury, and a few newspaper men. If there are others they are still so close to the fence that they cannot be distinguished from the multitude of zealously neutral ones.

Class II. consists of practically all officeholders, all bankers, all men of prominence in the democratic or republican machines. Wets and drys, church officials and saloonkeepers are united for the common defense. Nevertheless, the net result of the movement of the inquiry during the day was forward.

Urge Newspaper Man to Go Away.

The fight began at 5 o'clock yesterday morning, when a local newspaper man, R. H. Frankeberger, who had written a story Saturday based on an interview with City Attorney Frank W. Jones, in which the latter apparently admitted vote-buying, was routed out of bed and urged to leave town.

Later in the morning Pete Sanichas, a Greek politician, called on Frankeberger, and in the presence of two witnesses told him that if he would not go before the grand jury Jones would sign a statement releasing from liability for libel all papers which had printed the story of the "confession" which Jones has since repudiated.

The newspaper man objected that to avoid going before the grand jury he would have to leave town immediately, lose his job and incur much expense. Sanichas assured him that he had just come from a meeting of the "Jones-Shepard people" and that they would see that Frankeberger got a vacation with pay and expenses.

Reporter Refuses to Be Driven Off.

When the jury met at 1 o'clock Frankeberger was the first witness to go before it. He was followed by another newspaper man who had heard Jones admit having bought votes and kept a list of the men purchased.

The attempt to spirit a witness from the jurisdiction of the court also is being considered and an indictment for attempting to obstruct the administration of justice is possible.

SKATING

Knitted Skating Turbans for girls and misses, sale price:
$2.00 hand made, $1.50.
$1.50 quality, $1.00.
$1.00 quality, 75c.
GOLDEN, The Hatter.

WILL MAKE TEST CASE OF ARREST

Rabbi is Held for Performing Rite of His Ancient Religion.

CITY COURT CASES

Whether the ancient ceremony of circumcision is a religious rite or a surgical operation is a matter that will be put to the legal test in the city court Friday when Henry Lauder, rabbi of a congregation of about thirty members of Russian Jews, will be tried on the charge of practicing surgery without a license.

The rite was performed for Eugene Hess, a lad living in Bloomingdale, and after two physicians had been called in they decided that the boy suffered from infection due to improper treatment. The father of the lad filed an affidavit and the rabbi was in the city court today with Attorney W. C. Ryan to represent him. Mr. Ryan said that he would contend in his defense that a religious rite was performed and that the act is not criminal.

Bonahooms Are Fined.

Otto Bonahoom and his sister, who gives the name of Rahal, were fined $10 and costs and $5 and costs each in two cases of trespass filed by Emma Mason. One case was filed against each in the city court and the others were appealed from Justice Grabner's court.

The arrests grew out of the exorbitant rents charged the women of the under world by the Syrian owners. Appeals were taken to the circuit court and bonds furnished. The fines and costs amount to $80.20.

The Other Cases.

If a lad who gave the name of Frank Reed and who was charged with drunkenness had told the truth he could have saved himself fifteen days in jail. The judge told him so. He got in a fight on the Pennsylvania tracks and threw a wrench at an employe. He would not tell the truth about where he got his drinks and was fined $5 and costs.

James Wier was fined $20 and costs for loitering and John Lynch got $1 and costs for loitering.

EIGHT AUBURN AUTOMOBILES FOR BLUFFTON INSTEAD OF SEVEN.

A few days ago it was announced that seven new Auburn automobiles would pass through this city on their way to Bluffton to be distributed to the purchasers who live in and around that city. Today this bunch of Auburns were seen on our streets, but there were eight of them instead of seven and they attracted the attention of many of our people who witnessed the display.

The new Auburn taxicabs for the Motor Transfer company will arrive here today. These taxicabs are very beautiful and are a credit to the Auburn Automobile company, which built them.

The Fort Wayne-Auburn Auto company, local branch of the factory, announces that the new police patrol built by their company will be ready to deliver within a few weeks. They further announce that to the present time contracts have been closed for fifty-three Nineteen Eleven Auburns to be delivered to purchasers in this vicinity.

Harry L. Cook, of Gary, is in the city to spend a few days with friends.

Valentine Post Cards, swell line. All prices. Jones' Kodak Store.

FINE CORNER IS SOLD FOR $26,000

F. G. Gauntt Buys Neireiter Property at Berry and Webster.

HE WILL IMPROVE IT

F. G. Gauntt has just purchased the Neireiter property at the southeast corner of Berry and Webster streets, for the sum of $26,000 and announces that he has in contemplation plans for improving it as a business property.

The location is familiarly known as the old Chittenden homestead, with the old residence on the Berry street front and a double brick residence fronting on Webster street at the rear. The tract is 65x150 feet and the location is a most desirable one.

The transaction was negotiated through the H. L. VanMeter agency, and in addition Mr. VanMeter has sold the Gauntt residence property at 1023 West Wayne street to C. H. Gumpper and the property of William Beck, on Lavina street, to Henry Doehrman, as well as closing the recent sale of Superior street property to Bursley & Co.

Special Cyclamen sale this week, 29c and 39c each.
VESEY, FLORIST,
828 Calhoun St.

PREPARING FOR FIELD DAY.

Anti-Saloon League Getting Ready for Big Rally.

Rev. N. C. Shirey returned this morning from South Bend and with the assistance of Rev. Richard Spetnagle, newly appointed district superintendent of the Anti-Saloon league at South Bend, commenced preparations today for the Fort Wayne field day exercises, which will be held Feb. 5. It was the intention to hold the big mass meeting of the day in the afternoon at the Princess rink, but it was found impossible to secure it and an endeavor is being made to secure the Majestic theater. There will also be a woman's meeting, which will probably be held at the First Baptist church in the afternoon.

LOOK!

A new and complete line of colors in Girls' and Misses' Knitted Turbans at sale prices:
$2.00 hand made at $1.50.
$1.50 all wool at $1.00.
$1.00 worsted at 75c.
GOLDEN, The Hatter.

CITY CLASS TO START.

Work in Scottish Rite Grades This Evening.

Fort Wayne Lodge of Perfection, Ancient Accept Scottish Rite, will confer the grades from 4 to 6 inclusive upon what is known as a "city class" of candidates at the Scottish Rite Cathedral this evening. The remaining grades of the lodge of perfection will be conferred on January 31.

MAN HURT; HORSE KILLED.

Ohio Electric Car Strikes Aubrey Coal Wagon.

One of the wagons of the Aubrey Coal company was struck by an incoming Ohio Electric railway interurban car at Lewis and Francis streets shortly before 7 o'clock Monday evening. The driver, James Todd, residing on Hayden street, was thrown from the vehicle and sustained slight injuries, but the horse was killed.

Boxing at Princess Rink Wednesday evening, Jan. 25th. Tickets on sale at Perry Stahl's, 629 Calhoun street. Write or phone 1085. Secure your tickets now
24-3t

SCANDAL MAY BE HUNT'S UNDOING

Nominee for Judge of Federal Circuit Fails of Confirmation.

BAD TALK ABOUT HIM

Washington, Jan. 24.—Nearly half of the senate judiciary committee is said to have taken positions against the confirmation of Judge William H. Hunt, now serving as a member of the court of customs appeals and promoted to a circuit judgeship for assignment to the new commerce court. When his case was called up in committee yesterday in consequence of the opposition his friends did not press the case, although all of the others appointed to circuit judgeships for service on the new court were ordered reported favorably.

The judges acted upon were Robert W. Archbold, of Pennsylvania; John E. Carland, of South Dakota, and Julian W. Mack, of Illinois. Judge Martin A. Knapp, former chairman of the interstate commerce commission, was confirmed before the holiday recess for presiding judge. Inasmuch as there were four members of the court against whom there were no contests, it is expected these will organize the new court as soon as those reported yesterday are confirmed.

Soon after the appointment of Judge Hunt was sent to the senate charges were filed against him by Montana land-owners, who alleged that while serving on the federal district bench there he had aided smelting interests by delaying court proceedings brought by land-owners, who complained that their property was being injured by fumes from the Anaconda smelter. The effect of the charge was to cast reflections upon Judge Hunt's integrity by seeking to show that he had been subservient to corporation influences.

A subcommittee took up the charges against Judge Hunt and made an investigation which resulted in two reports to the full committee, the majority being in favor of his confirmation. When the full committee considered the case the democrats are said to have opposed confirmation unanimously. They were joined by some of the republicans, and although no vote was taken, the meeting did not augur for confirmation at this session. Some of the senators went so far as to express the opinion that the president should withdraw the nomination.

No appointment has been made to the customs court to succeed Judge Hunt, and it is the belief at the capitol that if he is not confirmed for the commerce court he will retain his present position.

DIES IN CHICAGO.

Mrs. Mary Stevens, 71 years of age and in former years a resident of Fort Wayne, died Sunday at her home in Chicago. Mrs. Stevens was a daughter of Thomas Tigar, who founded The Sentinel, and she is survived by three sons—Arthur and Frederick Stevens, of Chicago, and Joseph Stevens, of Hammond. William H. Tigar, of Fort Wayne is a brother, as are also Walter and Herbert Tigar, of New York.

TWO FIRES.

Fire at 3:30 o'clock Monday afternoon burned the roof off of the residence of John R. Heinrich, 3004 Harrison street, causing a damage of a few hundred dollars. The blaze started from a defective chimney.

At 5 o'clock in the afternoon the department had another run, to the home of Charles Kimmel, 30 Douglas avenue. It was a chimney fire and there was no loss.

Il. Trovatore with special music at the Colonial, Friday, 27th.

John Schofield, national secretary of the master butchers' organization, will deliver a talk to the master butchers in the assembly room at the city hall on Thursday afternoon.

TWENTY-FIVE YEARS AGO

What the Sentinel Had to Say About Persons and Events Twenty-Five Years Ago.

The new almanac season is here. You can have your choice without money and without price at any of the drugstores.

The original West End Coasting club went to William McIntosh's home on the New Haven road last night and had a delightful time.

The board of trustees invited bids for the purchase of $25,000 in bonds of the First Presbyterian church. The notice was signed by O. F. Morgan, Montgomery Hamilton, John M. Moritz, J. H. McCracken, A. D. Cressler, D. N. Foster and Fred J. Hayden as trustees.

The superior court jury was drawn this afternoon: David Opdike, Cedar Creek; Martin Moudy, Cedar Creek; William Dickerson, Monroe; Benjamin Schlatter, Cedar Creek; John McIntosh, Madison; Celestin Gladio, Jefferson; William B. Reed, Adams; Thomas Gorman, Lake; James English, Madison; William J. Mayo, Eel River; M. E. Argo, Madison; Nicholas Munch, Madison.

Harry Borden and John Morris, jr., gave a pleasant reception at the Standard club parlors last evening.

W. J. Scanlan in his production at the Temple last evening threw the "Red Rose" to Mrs. R. J. Fisher, who sat in Mr. J. H. Bass' box. Mr. Scanlan was tendered a reception at the residence of Mr. R. J. Fisher on the occasion of his former visit here.

Mr. Mason Long yesterday bought R. F. Keith's interest in the Fort Wayne organ factory for $10,000 cash. The stock cost Mr. Keith $4,000. The increase shows the growth of the business and it represents the fat dividends it commands. It is now settled that Mr. Keith will remove from the city.

The Fort Wayne polo club beat the Huntington club last night. Tonight the clubs play here at Princess rink.

Valentine day will occur on Sunday this year. The young folk should arrange with Postmaster Kaough to keep the office open all day. Mr. Kaough is a bachelor and can appreciate the importance of the occasion.

RACE WAR BRED IN PUBLIC SCHOOL.

MISS BEATRICE CHAPMAN — MISS GAY WILSON

New York, Jan. 24.—All the material for a race war centering around the public schools, such as a dozen years ago, which shook the neighboring community of Jamaica to its foundations, is now present in Flushing. This situation was precipitated by a report that Miss Eleanor Searing, a teacher in public school No. 23, Whitestone avenue, Flushing, had compelled Beatrice Chapman, a pretty white girl, to dance with Charles Davis, a negro.

The High School and Education Committee of the Flushing association had a special meeting to formulate a protest. The committee failed to reach a decision, but not for lack of unanimity among its members. They were agreed that something must be done to change the reported conditions at the school. A great many opinions found expression after the excitement of the meeting was over. One which was vociferously applauded was:

"I don't want my daughter to be compelled to dance with a negro, and I won't stand it."

The formal action of the committee was limited to resolutions authorizing a census of the negro children in school and an inquiry as to the law regarding segregation of them in separate schools. But there will be other meetings of the committee and the Flushing association will probably be asked to bring its influence to bear upon the board of education. Miss Gay Wilson another young girl also danced with a colored pupil.

NOTICE!

Old Fort Council 192, Royal League meeting Wednesday evening, Jan. 25, 1911. Initiation, progressive cards and smoker.

J. B. BROWN, Archon.
CHAS. NEIREITER, Scribe

606 WONDERFUL 606

This is the new discovery for Syphilis. I have it.

I Cure Forever Cases of Varicose Veins, Blood Diseases, Lost Strength, Piles, Eczema, Falling Hair, Failing Memory, Obstruction, Nervous, Kidney and Bladder Ailments.

Rupture, Hernia, Piles and Fistula—

Call and see me. Office hours—9 to 12 in forenoons, 1 to 5 in afternoons; open every evening except Friday from 7 to 8. SUNDAYS you will find me at my office at 9 a. m. to 1 p. m. only.

My office gives you real privacy—impossible in any other office in the city. If unable to call, write for a symptom blank so I can give you a free diagnosis and home treatment. Consultation and examination absolutely free.

DR. HESS, Specialist for Men.
110 West Main St. Fort Wayne, Ind.

Society

An informal but very pretty bridge party was given this afternoon by Mrs. S. E. Mulholland of West Jefferson street, in honor of her sisters, Mrs. May Patterson and Mrs. E. L. Donovan, of Logansport, who are visiting here. Mrs. Mulholland was also assisted in receiving friends by Mr. Mulholland's mother Mrs. Mary Wolf. There was a graceful arrangement of palms, ferns and pink roses in the rooms for which Miss Flick was responsible and their beauty was enhanced by the sunlight. Players for nine tables enjoyed the game and the luncheon following it.

* * *

A game of bridge was the entertainment provided by Mr. and Mrs. W. F. Ropa, of Broadway, last evening, when ladies and gentlemen for five tables gathered in response to the invitation. The rooms were tastefully decorated with many palms, jardinieres of ferns and pink and white roses, and smilax wreathed the chandeliers. Mrs. Wishart catered for an elegant supper.

* * *

Miss Marguerite Niezer will entertain at a luncheon on Thursday noon in honor of Miss Edna Heaton, of Indianapolis, who is visiting Miss Josephine Dinnen.

* * *

Miss Marceline Gerow will give the second of a series of bridge parties on Saturday afternoon at her home.

* * *

Mrs. U. R. Eader, who had been visiting her daughter, Mrs. N. R. Myers, has returned to South Bend.

Mrs. Maurice Dukes has gone to Minneapolis, Minn., to visit Mrs. Theodore Ruhland for several weeks.

Miss Swinney and Miss Carrie Swinney went to Chicago today to remain for awhile.

Mrs. R. O. Adams, of Delphos, O., is visiting her sister, Mrs. John T. Ferguson, of 1507 Crescent avenue, for a few days.

Mrs. R. E. Schwabe, of 928 Washington boulevard east, will entertain the Colonial card club tomorrow afternoon.

Miss Martha Hickman, of Bingen, Adams county, who had been visiting Miss Franke, of Eliza street, has returned home.

Miss Mayme Martin, Miss Teresa Eisenhauer and Miss Loretta Scheiber were guests of Miss Angela Baltes, of 131 West Woodland avenue, over the week end.

Miss Dorothy Skilling has gone to Garrett to remain during the absence from this city of her uncle, Dr. E. J. McOscar, who has gone to Panama. Miss Skilling has been making her home with her uncle for some weeks.

Miss Nellie Henry, of West Jefferson street, and her cousin, Miss Marie Torrence, of Wabash, left today for Redondo Beach, Cal., where they will join Mr. and Mrs. Ralph E. Pidgeon, for a stay of two months.

The Maccabee Thimble club will meet tomorrow afternoon at the home of Mrs. Clara Klient, 1143 St. Mary's avenue. Mrs. Klient will be assisted by Mesdames Welch, Walker, Fullerton, Abery and Miss Nina Welch.

Mr. and Mrs. William H. Nichols entertained the ladies of the Neighborly club and their husbands last evening at their home in West Wayne street. There was no special form of amusement but everyone had a good time.

Mrs. Ralph Magee, of the White apartment, invited a few near friends to meet her guest, Mrs. N. R. Holcomb, of Rochester, N. Y., at a game of bridge yesterday afternoon. There were players for three tables. Mrs. Holcomb will be here for a week.

Miss Helen Peters has returned from a visit in Ann Arbor, Mich., with her sister, Mrs. Philip Bursley. Mrs. Bursley is going to Jamaica in a few days to join her husband's father, G. E. Bursley, who is convalescing from a serious illness.

Mr. and Mrs. Charles C. Dean gave a family dinner party on Sunday in honor of George Loutham, a brother to Mrs. Dean. Mr. Loutham has just returned from Fort Leavenworth Kan., after a three years' service in the United States standing army.

Mrs. S. R. Bond and Mrs. M. S. Willson will entertain the members of their section of the Hope hospital free bed organization in the reception room of the hospital on Wednesday, February the first. All members of the section are expected to be present.

A recent meeting of the Bonhomie Embroidery club was with Mrs. Dora Imbody. In a guessing contest of the afternoon prizes were won by Mrs. Ed Abery and Mrs. Guy Williams. A luncheon was served in a dainty way. Mrs. Maxwell will be the next hostess.

Mrs. C. E. Pierce, of 1225 Ohio street, entertained the members of a five-hundred club to which she belongs at her home last week. Prizes were won by Mesdames Kline, Koehlinger, Burdkimen and Metcalf. Mrs. John Stephens, of Montgomery street, will be the next hostess.

Mrs. Koehlinger, of Riverside avenue, entertained the Forget-Me-Not Pedro club on Thursday afternoon with a supper after the game. The prizes were won by Mesdames Delegrange, Smart, Hayes and Kline. Mrs. Smith, of Hanna street, will be the next hostess.

Miss Hulda Schmidt, of 816 Huestis avenue, was given a surprise party on Sunday evening by about a dozen boys and girls, friends who knew the day was her birthday anniversary. The company had a pleasant time playing games, singing, and listening to instrumental music and all enjoyed refreshments afterwards.

A birthday surprise party was given on Mrs. L. E. Hankins, of 808 Grace avenue, by a number of her friends on Saturday evening. The guests were Mr. and Mrs. Kreckman, Mr. and Mrs. Kohler, Mr. and Mrs. Curtis, Mr. and Mrs. Jarnod, Mr. and Mrs. Lindeman, Mr. and Mrs. Luessenhop, Mr. and Mrs. McNally, Mr. and Mrs. Carbaugh, Mr. and Mrs. A. Betz, sr., Mr. and Mrs. A. Betz, jr., Mr. and Mrs. Griner and Mr. and Mrs. Espich.

The members of the Nos Temps club passed an unusually pleasant afternoon yesterday at the home of Mrs. S. G. Throckmorton, of Hoagland avenue. It was a regular meeting of the club, but as it fell on the natal anniversary of the president, Mrs. John McKean, a social character was given the meeting on that account. Mrs. McKean was presented with a handsome gift of silver that will be both useful and ornamental in her home.

Mr. and Mrs. S. F. Swayne, of West Berry street, have announced the engagement of their daughter, Rebecca Cornelia Swayne, to Jay Gould Gentry, of Albuquerque, N. M. Mr. and Mrs. Swayne will leave shortly for New Mexico to spend a number of months and they will be accompanied by their family. The wedding of Miss Swayne, who is a young woman of sweet appearance and fine character, will take place in February. Miss Swayne was graduated from the State university and Mr. Gentry from Purdue.

Dwight, the nine-year-old son of Mr. and Mrs. Elwood Craig, reached the anniversary of his birth on Saturday and in honor of the day helped a number of his boy and girl friends to have a good time at his home. The coloring of this pretty party was pink and it was shown in the shades to the candles, in the ice cream and in the candies on the birthday cake. At supper time the children found valentines for favors. The guests were Helen Kranzman, Robert Kranzman, Ruth Martin, Alice Landy, Clara Zurbaugh, Paul Horstman Russel Cooper, Nester Zurbaugh, Thomas Landy, Mary Landy, Katherine Landy, Helen Craig, Velma Merker Charlotte Doswell Mildred Park and Lewis Craig.

The young people's society of Emanual Lutheran church held a social meeting last evening in the school hall which was a celebration of the first anniversary of the union of both societies for young men and those of young women of the church. A banquet with a program of toasts, music and impromptu speeches were the principal features of the evening. The table for the banquet was set in the form of an E and was decorated with smilax and lights shaded in yellow. Rev. William Moll was toastmaster and Carl Seemeyer and Henry Fathauer were other speakers. The preparations for the banquet were made by the officers of the society, who are Rev. Moll, president; Carl Seemeyer, vice-president; Miss Linda Kayser, recording secretary; W. H. Roehrs, financial secretary; Miss Frieda Kampe, treasurer.

* * *

Allgeier—Simonton.

Miss Georgia Simonton and Mr. Arthur Allgeier, a grocer, were married at 6 o'clock this morning at the Church of the Precious Blood by Rev. C. Hummer. The bride and groom have gone on a wedding trip. They are young people who have many friends.

* * *

Schmidt—Keller.

Miss Anna Keller, daughter of Mr. Casper Keller, of 1904 John street, and Mr. Mathias Schmidt, of Van Wert, Ohio, were married in that city on Saturday afternoon, Jan. 21, at the residence of Mr. and Mrs. Albert Berger, of East Central avenue, by Rev. C. Lewis. After a wedding trip Mr. and Mrs. Schmidt will be at home with the bride's father in this city.

* * *

A Country Party.

A very much enjoyed party of Wednesday, Jan. 18, was that given at the home of Mr. and Mrs. Frank Hubler, near Hoagland. Mrs. Hubler entertained a number of ladies all day in honor of her sister, Mrs. Ira Barkley, who is visiting here from Colorado. A bountiful dinner was served at 1 o'clock to which all present did justice. Music during the afternoon was furnished by Miss Lulu Ruhl, Miss Ursula Thomas and Mrs. Everett Hubler. There were present Mrs. Ira Barkley and granddaughter, little Grace Barkley, of Colorado; Mrs. Washburn, of Crawfordsville; Miss Ursula Thomas, of Logansport; Mrs. Paul Smitley, Mrs. Date Barkley, Mrs. Elias Hartzell, Mrs. Hewey Hubler, Mrs. Everett Hubler and Misses Ada and Lulu Ruhl. In the evening the husbands and gentlemen friends of the unmarried ladies of the company called in honor of Mr. Hubler and his brother-in-law, Mr. Berkley. Games as well as music furnished amusement and an excellent luncheon was served during the time. Miss Thomas, Mrs. E. Hubler and J. H. Hubler furnished instrumental music and Mr. Everett sang several songs. Besides the ladies present during the day the guests included Misses Pearl Smith and Lelia Ruhl, and Messrs. Barkley, Paul Smitley, Date Barkley, Ellsworth Ruhl, Rollo Firey, Marion Shookman, Ellis McIntosh, Hewey Hubler and Everett Hubler. An error in this paper of Monday's issue stated the day of Mrs. Hubler's party was "yesterday." It should have been Wednesday.

FASHIONABLE FOX FUR.

FROM M. & M. KOCH.

The combination of bare shoulders and heavy furs has about it something almost barbaric, but the effect is beautiful, nevertheless, the dark fur bringing out the satiny whiteness of the flesh. This evening toque, with the big muff matching it, intended for theatre box party wear. Fox fur is used in combination with rose pink satin, on which is a design done with silver soutache.

WORK FOR THE WOMANLY BRAIN.

Frequently there crops up a difficulty that is trivial in nature, yet great enough to vex the most even tempered of us. Who has not been irritated beyond measure by a creaking door? How many times have the drawers of the sideboard refused to come out when you wished and then with a jerking rush and a subsequent array of silver on the floor? "The little annoyances are the biggest things in the day," said a woman the other day when she tried vainly to loosen a glass stopper in a perfume bottle.

She might have overcome the difficulty if the notes carefully taken in her school days had been remembered. There is generally a solution to the perplexing mechanical problems of everyday life. If the cause be known there is an easy way out, and here are a few suggestions.

Have you ever been annoyed by two glasses, one inside the other, refusing to be separated by hand power? Well, there is a simple little operation that is founded on the principle of the "expansion and contraction of matter," as your physics has it. Cold causes glass to contract; heat expands it. Therefore, pour cold water in the upper glass and immerse the lower one in hot water. There will be a sufficient difference between the two as a result, and easily and quickly will they separate.

Don't let a drawer wear out your nerves. Put soap on the sides of the drawer and the ridge inside. It is worth two minutes' of your time, isn't it?

Now then, the glass stopper that has defied all pulling. Are you going to knock it out? At least that is the idea in your mind, perhaps, but it will break before you do this. There is a more sensible and easy way.

Silk causes quick expansion of glass. In principle the same idea underlies the treatment as in the first case. Hold the bottle in one hand or between the knees. Best of all, get the services of another person. Then with a silk ribbon or a silk handkerchief rub briskly around the neck of the bottle. The heat is conveyed to the outer layer before it reaches the stopper. Frequent trials will prove how successful this method is.

For the creaking door, of course, there is oil, but the easiest lubricant is the soft lead pencil that you have in the house. Rub the graphite along the hinges. It is a matter of a few minutes and much peace of mind.

When screws in wood must be removed and on account of rust seem to promise invulnerability against the screwdriver's attack, here is a hint: Melt paraffine and pour the hot liquid over the head of the screw. You will have no trouble removing it.

There are other suggestions. The principle of the lever is the greatest help in lifting heavy articles or in applying force. "Give me something upon which to rest my lever," said Archimedes, "and I will move the world."

Just a little incident to illustrate. Two young girls arrived at a little inn in the country. One trunk held the wardrobes of the two of them, and one key held the fort against them. It refused to turn in the lock. Time flew and with it the patience of the two maids; also the possibility of appearing in clean raiment at the evening meal. Enter a man—a mechanical man. He applied his manly force to the key and it still held out. Then he dug down into his pockets and brought forth a bunch of keys. He selected the largest and passed it through the head. The force was exerted on the improvised lever, and the key turned slowly but surely before the eyes of the young women. In the hand of one of them was a pair of scissors that would have served the purpose just as well. The lesson has not been forgotten by them.

The easy way is frequently just around the corner. Common sense and a little intelligence are the signposts.

Coming Friday, 27, Il. Trovatore. at the Colonial, with special music.

The Packard Piano company started yesterday to remodel the three rooms over their retail store, which will be turned into a free recital hall.

FLOWERS TO BLOOM ON SPRING MILLINERY.

There seems to be a leaning toward small and medium sized flowers, which are arranged for the most part in bouquets that are more or less severe in effect. Roses of all kinds will as usual be good. Some favor the moss and old-fashioned June rose and buds. Velvet foliage is being offered with the other varieties and it is not unusual to see two or more kinds combined. Nor is it unusual to see large and small flowers together, the small flowers, arranged in clusters, being nested among the larger ones, as for instance, lilacs or wisteria. There is every reason to believe that it will be an excellent flower season. Last spring and summer could hardly be so described, but for that reason it may be argued that this will be a banner year for flowers. —The Millinery Trade Review.

GIRLS

Knitted Aviation Turbans reduced, all colors.

$2.00 qualities (hand made.) $1.50.
$1.50 qualities, $1.00.
$1.00 qualities, 75c.

GOLDEN, The Hatter.

FLAVOR OF FRENCH COFFEE.

The delicious flavor which all travelers in France discover in the coffee of that country is got, it is said, by the addition of a little butter and sugar during the roasting process. To every three pounds of roasting berries a tablespoonful each of butter and powdered sugar is added. These, in melting, spread over the beans a thin coating, which holds the aroma and contributes a caramel flavor that is delicious and distinctive.

NOTICE TO GAS CONSUMERS

Gas consumers whose bills fall due Jan. 15th should pay same on or before Wednesday, Jan. 25th, or bills due Jan. 15th that are not paid until after the 25th will be charged 95c per 1,000 cubic feet. 24-2t.

How much you eat that tastes good, but has little or no real food value!

But here is something that is

Flavor and Food

Both the rich natural flavor of wheat and all its food value are in

Perfection Wafers P. W. on Every One.

Baked so as to retain the nutriment and develop the flavor of the world's richest grain.

At Your Own Dealers

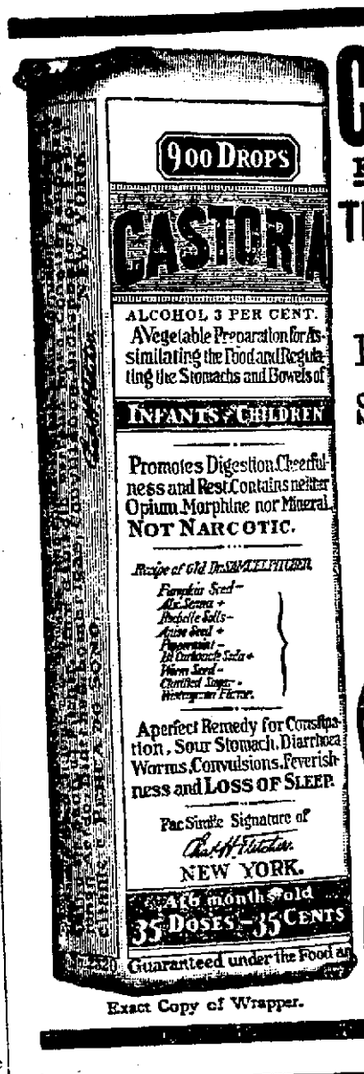

Exact Copy of Wrapper.

CASTORIA

For Infants and Children.

The Kind You Have Always Bought

Bears the Signature of Chas. H. Fletcher.

In Use For Over Thirty Years

CASTORIA

THE CENTAUR COMPANY, NEW YORK CITY.

TEA TABLE TIPS.

Sandwiches and Cakes to Serve With Afternoon Tea.

"Among the new sandwiches which English hostesses are serving with an

afternoon tea," says the young woman who knows, "there are some recipes new to the majority of Americans."

A slight scrape of honey on buttered bread is one novelty; another being golden syrup used in the same sparing fashion. Another sweet sandwich, which is said to have scored great success, is bread liberally buttered with an intermediary wafer-thin slice of gingerbread.

"This," says a thrifty English woman, "is a good way of using a dry remnant." Thin currant bread and butter is exceedingly popular, while among the savory fillings are all sorts of potted and pounded pastes. A new one is shrimp or salmon paste with a wafer-thin slice of cucumber or pickle.

A pretty fringed or lace-edged doilie is laid on every plate of sandwiches, while plain bread and butter is served without a doilie.

Even in summer hot cakes or toast find abundant appreciation, and, of course, at this season they are especially popular. If toast is served it is liberally buttered and brown bread toast is considered more of a treat than the white. Toasted scones are delightful and rock cakes or biscuit are always popular.

Rock Biscuit.

To make these, beat to a cream two-thirds of a cup of butter and one cup of sugar. Add three eggs well beaten, then a pint and a half of flour sifted with a heaping teaspoonful of pure baking powder. Next add one cupful of currants washed and dried, one-half teaspoonful each extract lemon and nutmeg and a tablespoonful brandy or sherry. Mix into a rather firm dough, turn out on a slightly floured board and with a three pronged steel fork scrape out little rough mounds of dough.

Lay these on a greased tin and bake in a hot oven seven or eight minutes. The rougher they look, the more appropriate the name.

GLOSS ON TABLE LINENS.

To produce a gloss on table linen it should be damp when ironed and must be ironed dry. Small things, such as table napkins or tray cloths, should always be ironed on both sides and be thoroughly damp before the work is started. A woman must begin with the right side. The pressure of the iron on the damp linen will polish it and raise a bright gloss which must be on the upper surface. If the wrong side is ironed first it will be glossy and the right side dull. The same rule will apply to the ironing of handkerchiefs.

FOR SALE

5% non-taxable municipal improvement bonds. Any amount to $12,000. Comptroller's office. City Hall.

OUR CULINARY DEPARTMENT

MENUS AND RECIPES FOR HOUSEKEEPER'S DAILY USE

TUESDAY, JANUARY 24.

Breakfast

Fruit
Cereal Sugar and Cream
Creamed Dried Beef Baked Potatoes
Flannel Cakes Coffee

Lunch

Turkey and Olive Salad
Pineapple Dessert Cocoa

Dinner

Macaroni Soup
Broiled Steak Sauce Bernaise
Mashed Potatoes Creamed Salsify
Lettuce French Dressing
Wafers Cheese
Wintergreen Sherbet
Coffee.

RECIPES.

Pineapple Dessert.

Fill a wet mould with crumbled stale sponge cake, then moisten with canned hot pineapple juice which has been boiled down to a thick syrup. Allow to stand till cold, then turn out on to a pretty dish. Decorate with pieces of canned sliced pineapple.

Wintergreen Sherbet.

Boil together for three minutes one quart of water and one cupful and a quarter of granulated sugar. Chill and color it a rather deep pink with red coloring, as freezing will lighten its tint. Flavor with a teaspoonful or more of wintergreen extract, according to strength. Freeze until moderately firm; add a meringue made by beating up whites of two eggs then adding two tablespoonfuls of sugar and beating again until stiff and glossy. Blend this thoroughly with the sherbet, then finish freezing; repack and set aside for two hours to ripen.

Special Social Dance,
7-Piece Orchestra,
Tonight, Minuet, Mulqueen's

THREE PORTRAIT STUDIES OF ETHEL BARRYMORE.

It is generally known to her friends that Ethel Barrymore has never been quite so fond of any heroine as of Rose Trelawny, the role of the impulsive, gypsylike young actress she is portraying at the Empire theater in New York. And for a delightfully sentimental reason.

"It seems odd now, when I have been given this famous role of Pinero's 'Trelawny of the Wells,' " she said the other evening during the entr'actes, "to recall that two of the incidents of my earlier career which have made a lasting impression on my memory are associated with this expulsive comedietta. One was more than a dozen years ago, when I was receiving my first good parts, and I saw the first production of the piece. It was so wonderful, so true to the life of us stage folk, that I sat down and almost wept because there seemed to be no hope of my ever playing the role. The other remembrance, just as vivid, is one evening several years after this when I was playing in Sir Henry Irving's company, and this grand old gentleman of the theater took me to a dinner party at Pinero's little house at No. 14 Hanover square to meet Sir Arthur."

WOULD IMPOSE $600 FINE FOR DENYING EXISTENCE OF "SANTA"

Kansas Legislator Proposes Bill to Protect Illusion of St. Nicholas— Others Suggest Including "Old Mother Hubbard"—Wants Bands Taken from Cigars by Legal Enactment—Short Skirts to Go.

And is there any Santa Claus?
Why, surely, baby mine.
I do not dare deny, because
I'd have to pay a fine.
—Kansas Cantos.

Not to be outdone by the bill just introduced prohibiting tights or short skirts in public, Senator Robinson, of the Kansas legislature, has prepared a bill providing a fine of $600 for any adult who tells a child there is no Santa Claus. The senator says that it tends to scatter illusions and although Kansas is a big state with plenty of room for scattering, he doesn't propose to have any illusions scattered free and far.

Several legislators are preparing amendments tacking on a few other illusions such as Old Mother Hubbard, Jack Frost, Little Red Riding Hood, the North Pole, the Costofliving, the Downward Revision, Mrs. Harris, Joe Miller, Old King Cole, Hoyle, Colonel Bogey, Vox Populi and Pro Bono Publico. The other legislators think these illusions should be cherished by young and old as well.

Senator Robinson is seriously considering adding Dasher, Prancer, Dunder and Blitzen to the supporting cast of illusions to be upheld by the threat of a fine. He has been secretly rehearsing "The Night Before Christmas" to wind up his speech and stun his colleagues.

The senator is "there" with legislation for all needs. He has a bill prohibiting bands on cigars, saying bands ruin many of them. He has been asked for his opinion on bands in restaurants and whether they ruin meals.

His bill for the legal upholding of Santa Claus is regarded as a bid for the fame which attended the drafting of a bill in the Kansas legislature prohibiting female performers from appearing in tights or skirts which did not reach four inches below the patella or kneecap.

FARTHEST NORTH IN THE WAR.

A monument has recently been put in place on the Crubaugh farm in Columbiana county, Ohio, which marks the farthest northern point reached by the confederate forces during the civil war.

It also marks the spot where Gen. John H. Morgan, the famous southern leader, surrendered. Many will not realize without looking at the map that Wellsville is north of Gettysburg.

For many years an old locust tree marked the place of surrender, but a short time ago it died and was cut down, the stump being taken to East Liverpool, O., and placed in the public library for safe keeping as a historical relic. It was the idea of the late W. L. Thompson, the well-known song writer, who lived near the scene of the fight, to erect a monument to mark the spot.

He had a fund well started when he suddenly died, but his friends took up the work and carried it through. A huge granite boulder was put in place last year, but it was not until a few weeks ago that the bronze tablet was put in place and the monument dedicated. The tablet bears this inscription: "This stone marks the spot where the confederate raider, Gen. John H. Morgan surrendered his command to Maj. George W. Rue, July 26, 1863, and is the farthest point north ever reached by any body of confederate troops during the civil war."—Springfield Republican.

CHILDREN IN THE HOME

The highest type of happiness is reached by having children in the home; but the coming of the little ones is often attended with apprehension and dread. Mother's Friend if used by the expectant mother in preparation of the ordeal, carries her through the crisis with safety. This great remedy assists nature in all necessary physical changes of the system, affords bodily comfort during the period of waiting, and preserves the symmetry of form after baby comes. The penetrating and soothing qualities of Mother's Friend allays nauses, prevents caking of the breasts, and in every way contributes to strong, healthy motherhood. Mother's Friend is sold at drug stores. Write for our free book containing valuable information for expectant mothers.

BRADFIELD REGULATOR CO., Atlanta, Ga.

MOTHER'S FRIEND

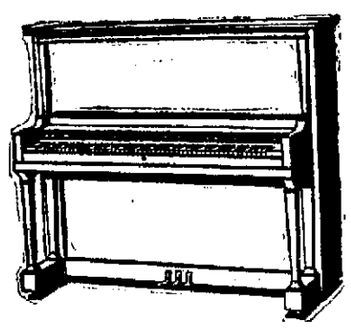

$150.00

Another Piano opportunity of a lifetime. A genuine Geo. Steck, ebonized case, which ordinarily retails for $400 or more, we are sacrificing at the above named price. You must see it to appreciate what a wonderful bargain it really is. Don't miss this chance. Come in today.

——Terms of Payment to Suit——

This is just one of the many out of the ordinary values in new and slightly used instruments which you will find in our store just now. They must go—at astoundingly low prices—to make way for our regular line of the unexcelled Packard pianos. If you are going to buy a piano this year, take advantage of this rare chance —today.

The Packard Music House

930 Calhoun Street, Fort Wayne, Ind.

$3.00 IS WORTH SAVING

We guarantee that you can save at least $3.00 on any loan of $25.00 or over, by borrowing your money of us. Have us prove this. We do not quote misleading rates or terms. You get full amount asked for. Nothing deducted.

We LOAN ON HOUSEHOLD GOODS, PIANOS, TEAMS, ETC., without removal. You use security and money both. One to twelve months' time, easy weekly, monthly or quarterly payments to suit your income. $5.00 to $200.00, city or country within 30 miles of Fort Wayne.

Big rebates if paid before due. Confidential, private, quick loans. Call at our office, write or 'phone.

NATIONAL LOAN COMPANY

407-8 SHOAFF BLDG. FORT WAYNE, IND. PHONE 2890.

FOLEY KIDNEY PILLS

Are tonic in action, quick in results. A special medicine for all kidney and bladder disorders. Mr. and Mrs. J. Boakley, Fort Wayne, Ind., says: "My husband and myself were both troubled with severe pains in the back and were recommended to take Foley Kidney Pills. We did so and the results were wonderful. After taking them a short time the backache left myself and also my husband and we have been perfectly cured ever since. We feel we owe our good health to the timely use of Foley Kidney Pills." Dreier Drug Co.

POOR MEN'S HOTELS IN JAPAN.

In the Japanese capital there are 538 poor men's hotels. The northeast of the capital is where the greatest number is to be found. In these inns the traveler is lodged in a room with a superficial area of three feet by six. If the traveler be better off and requires more cubic feet of inn he can obtain an apartment the same length, but double the breadth, and if he be more fastidious he can have the luxury of an apartment six feet by nine. The lowest cost for a night's lodging is 8 sen.

In some parts of Japan the lodgings at poor men's inns can be obtained for 5 sen (about a penny). There is a reduction on the 8-sen inn if the room or cubicle be engaged for two nights. This class of room is furnished with a wool coverlet; for 10 sen a second coverlet is to be had, including the room with an area of 36 feet; and if the best class of sleeping apartment be engaged the cost is 25 sen, or about 5d. It seems that three travelers, if they wish to keep to themselves, can hire this latter class of apartment. The patrons of these inns for the most part belong to the laboring classes.—Economiste Francais.

ENDS WINTER'S TROUBLES.

To many winter is a season of trouble. The frost-bitten toes and fingers, chapped hands and lips, chilblains, cold-sores, red and rough skins, prove this. But such troubles fly before Bucklen's Arnica Salve. A trial convinces. Greatest healer of Burns, Boils, Piles, Cuts, Sores, Bruises, Eczema and Sprains. Only 25c at all druggists.

DAUGHTERS HUSKED THE CORN.

The Misses Lona and Vera Flemming, both college graduates and accomplished musicians, set the pace among their young friends for active and earnest work. Their parents live on a farm near here and the father, finding it impossible to obtain help to harvest his corn, was relieved of his dilemma by the determination of the girls each to take a hand in the field.

Donning male attire, they went to the barn, harnessed and hitched the horses to the wagon, and were in the field at daybreak, husking until dark, and they did this every morning for a month, not giving up the work until every ear of corn was gathered. The girls' heaviest day's work was 100 bushels. They averaged eighty bushels a day.—Hagerstown Correspondence, Indianapolis News.

PARSON'S POEM A GEM.

From Rev. H. Stubenvoll, Allison, Ia., in praise of Dr. King's New Life Pills:

"They're such a healthy necessity,
In every home these pills should be.
If other kinds you've tried in vain,
USE DR. KING'S
And be well again. Only 25c at all druggists.

Men's Wayne Knit 25c Black Hose with silk figure, 12½c.
PATTERSON-FLETCHER CO.

WAR CLAIM BILL KILLED.

Washington, Jan. 23.—The omnibus claims bill aggregating approximately $3,000,000, embracing reparation mostly for damages in the south in connection with war depredations, was killed for this session by the house committee on claims today, which, after a sub-committee investigation, indefinitely postponed action.

If I Had Eczema

I'd wash it away with that mild, soothing liquid, D. D. D. Trial bottle, 25c. Relieves all kinds of skin trouble, cleansing away the impurities and clearing up the complexion as nothing else can.

Yes, If I had any kind of skin trouble I'D USE D. D. D.

Bradley Bros., 627 Calhoun St.

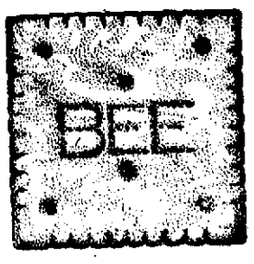

QUEEN BEE WAFERS

Manufactured by

CRAIG BISCUIT CO.,

115-121 Montgomery St., Fort Wayne, Ind.

THERE IS ONE THING

That makes buying easy here and that is the uniformly good quality of our merchandise. You don't have to look over a lot of things you don't want and wouldn't have at any price, to find what you do want. When our kind of merchandise is offered at reduced prices it means not only saving but satisfaction. Be wise in time. This is the last week of our January sale.

Table Linens

Notwithstanding the marvelous selling of linens the stock still has some good things left and every purchase means money saving.

Silver Bleached Pattern Cloths, size 8 by 10, $2.25 value **$1.98**
Silver Bleached Pattern Cloths, size 8 by 10, $2.75 value **$2.35**
Silver Bleached Pattern Cloths, size 8 by 12, $3.50 value **$2.98**
A lot of 18 and 20-inch Napkins reduced from $1.00 and $1.25 to ..... **68c a dozen**
Another lot of 20 and 22-inch Napkins, reduced from $1.75, $2.00 and $2.25, to ..... **$1.38 a dozen**
60-inch Bleached Damask, 60c value ..... **50c a yard**
70-inch Bleached Damask, 75c value ..... **68c a yard**
72-inch Bleached Damask, 85c value ..... **75c a yard**
72-inch Bleached Damask, $1.00 value ..... **88c a yard**
72-inch Bleached Damask, $1.15 value ..... **98c a yard**
72-inch Bleached Damask, $1.25 value ..... **$1.00 a yard**
72-inch Bleached Damask, $1.50 value ..... **$1.32 a yard**
72-inch Bleached Damask, $2.00 value ..... **$1.78 a yard**
60-inch Unbleached Damask, 45c value ..... **38c a yard**
62-inch Unbleached Damask, 50c value ..... **42c a yard**
72-inch Unbleached Damask, 50c value ..... **42c a yard**
72-inch Unbleached Damask, 75c value ..... **68c a yard**
72-inch Unbleached Damask, 85c value ..... **75c a yard**
72-inch Unbleached Damask, 90c value ..... **80c a yard**
72-inch Unbleached Damask, $1.00 value ..... **88c a yard**

TOWELS

18x36-inch Cotton Huck Towels ..... **8⅓c each**
19x40-inch Cotton Huck Towels ..... **10c each**
18x36-inch Union Huck Towels ..... **15c each**
18x36-inch Hemstitched Linen Towels ..... **20c each**
18x36-inch Hemstitched Linen Towels ..... **25c each**
18x40-inch Hemstitched Linen Towels ..... **30c each**
19x42-inch Hemstitched Linen Towels ..... **35c each**

BED SPREADS ENTICINGLY PRICED

Hemmed Crochet Cpreads, $1.35 value ..... **$1.10 each**
Hemmed Crochet Spreads, $1.50 value ..... **$1.32 each**
Hemmed Crochet Spreads, $1.85 value ..... **$1.58 each**
Hemmed Crochet Spreads, $2.00 value ..... **$1.75 each**
Hemmed Crochet Spreads, $2.25 value ..... **$1.98 each**
Fringed Crochet Spreads, $1.50 values ..... **$1.32 each**
Fringed Crochet Spreads, $1.85 value ..... **$1.58 each**
Fringed Crochet Spreads, $2.00 value ..... **$1.75 each**
Fringed Crochet Spreads, $2.25 value ..... **$1.98 each**
Fringed Crochet Spreads, $2.50 value ..... **$2.18 each**

THE JANUARY SALE IN DRESS GOODS

A lot of Printed Piques in neat figures; 25c a yard is the value; now ..... **15c a yard**
Cotton Foulards in popular shades; 25c and 28c values, now ..... **15c a yard**
Cotton Suitings, good styles in checks, plaids and stripes; good values at 25c; now ..... **15c a yard**
Printed Satines, small figures on colored ground; 15c values; now ..... **10c a yard**
A lot of Flannelettes, comprising good styles in 10c and 12½c qualities; now ..... **9c a yard**
Wool Suitings in Scotch mixtures, hair line stripes and diagonal weaves; 50c values; now ..... **35c a yard**
Wool Suitings in stylish weaves and wanted shades; 75c values; now ..... **50c a yard**
A small lot of Wool Suitings, 44 and 54 inches wide; $1.00 and $1.25 values; now ..... **75c a yard**
A lot of fine Foreign Dress Goods in choice weaves and shades; $1.25, $1.35 and $1.50 values; now ..... **$1.00 a yard**

IN NO DEPARTMENT

Are the savings so great as in the Suit Room. Everything pertaining to the winter season must go. Here are a few of the saving chances:

Silk Petticoats in black and colors, $5 and $6 values, now ..... **$3.50 each**
Separate Cloth Skirts, $5 and $6 values, now ..... **$3.98 each**
Sweaters for Women and Misses at greatly reduced prices.
All Fancy Cloth Coats at half price.
A lot of Linen and Lingerie Waists at half price.
All Tailored Suits divided into two lots at ..... **$9.98 and $15.00**

STOCK UP NOW

On all Domestics. Sheets, Sheetings, Pillow Cases, Outings, Calicoes and Blankets are now at their lowest prices. Market indications are that they will be higher soon.

CHINA AND GLASSWARE

25 Per Cent. Discount.

On China, Cut Glass, Lamps, Art Goods and Bric-a-Brac.

THE RURODE DRY GOODS COMPANY

SHAKESPEARE'S CLASS.

David Belasco's play, "The Girl of the Golden West," has been used, as all the world knows, by the famous Puccini as the libretto for his new opera.

A New York critic congratulated Mr. Belasco on this honor the other day. Mr. Belasco replied:

"To be Puccini's librettist is, of course, an honor. But it isn't a supreme honor. Some folks, though, seem to think so.

"It all reminds me of a story about Arditi. Arditi was once invited to lecture on Shakespeare.

"'Shakespeare?' he said, with a puzzled frown. 'Shakespeare? Who's he?'

"'Don't you remember, maestro?' said a disciple. Don't you remember 'Amleto' and 'Romeo e Giulietta' and 'Otello' and so forth?'

"'Oh, yes, of course!' said the famous conductor. 'Shakespeare! The librettist!'"

There are annually killed in Africa a minimum of 65,000 elephants, yielding a quantity of raw ivory, the selling price of which is $4,250,000.

STAPLE RAINCOATS

Discounted 20 per cent.

$40	Staple	Raincoats	$32.00
$35	Staple	Raincoats	$28.00
$30	Staple	Raincoats	$24.00
$25	Staple	Raincoats	$20.00
$20	Staple	Raincoats	$16.00
$18	Staple	Raincoats	$14.40
$15	Staple	Raincoats	$12.00
$12	Staple	Raincoats	$ 9.30
$10	Staple	Raincoats	$ 8.00

PATTERSON-FLETCHER CO.

You Are Being Fooled About a Parcels Post

Every little while some big man in our Government suggests a Parcels Post—suggests, that's all. But it keeps you quiet. It makes you think something is about to be done. In the meantime our Government has working arrangements like this with forty-three other nations which have Parcels Posts. It costs 64 cents to mail a package from New York to Brooklyn; the same package can be mailed to Berlin for 48 cents. A package mailed in England is carried by the express companies from New York to San Francisco for 24 cents; they would charge a New York merchant from $2.80 to $3.20 for the same package. Why? The express companies need the money. Two of them were able to split up only 48,000,000 dollars within the last three years. They need money. And the American public is easy. How you are being played with is explained by Allan Benson in Pearson's Magazine now on sale. His article proves that the express companies directly violate the law every time they carry a small package—and Congress knows it. Read that article. It will make you mad, but it will show you how to get a Parcels Post service.

Some of our wealthiest and most respected citizens are really responsible for a great number of the "white slaves," about which you have heard so much. Don't doubt this. Read Richard Barry's article in the same magazine. Every-day food which injures your health is the subject of another article. You will be astonished at the number of foods which you eat every day and which you shouldn't eat at all. The Apaches of New York are much worse than the Apaches of Paris. They are the worst gun-men in the world. Alfred Henry Lewis tells the story of their battles. It is a first-class fighting tale. Also the same issue has

Seven Complete Short Stories

pearson's *Magazine* for February

THE Base Ball Bowling DAILY Boxing and All SENTINEL Worth Printing SPORTS

"TECHS" WIN IN A TIGHT BATTLE

Bowsers Make Stubborn Fight for Series in Shop League.

FARNAN HIGH ROLLER

In the Manufacturers' league games at the Metropolitan alleys last night the Electro-Technics had a tight battle with the Bowser five, but managed to take two of the three games, losing the second by a margin of four pins.

Farnan, who is a new man on the Tech team, rolled two doubles in his first engagement and copped a total of 614 pins for the series. Rapp had the best score of the series when he tabbed 232 in the opening game. For the Bowser club Little passed the two hundred mark in his first and third games and took the honors for his club. The scores:

—Bowsers.—

Players.	1st.	2d.	3d.	Tot.	Av.
Cragg	175	182	178	535	178
Walker	179	190	156	525	175
Feistkorn	154	...	141	295	147
Doenges	...	178	177	355	177
Hendelman	161	148	...	309	154
Little	206	192	207	605	202
Totals	875	890	859	2624	875

—Electro-Technics.—

Players.	1st.	2d.	3d.	Tot.	Av.
Farnan	222	223	169	614	205
Quinn	189	185	178	532	177
Franke	164	145	165	479	160
Rapp	232	147	194	573	191
Harkenrider	171	153	168	522	174
Totals	980	886	874	2720	907

TUTTLE GETS BIG SCORE.

Heidelbergs Take Two Out of Three From Wolf & Dessauers.

In the Brunswick league games Tuttle, captain of the Heidelbergs, got away with a score of 269 in his first game and had a good run in his second, but fell down badly in his third. He managed to pull a 200 average out of the scrap and his team beat the Wolf & Dessauers two in three. Guenther rolled high average for the losers and Harry Jackson had high individual mark. The scores:

—Wolf & Dessauers.—

Players.	1st.	2d.	3d.	Tot.	Av.
G. Jackson	166	164	145	475	158
Guenther	196	168	212	576	192
H. Dreibelbiss	181	161	151	533	178
Courdevey	133	...	...	133	133
Knipple	...	144	154	298	149
H. Jackson	163	225	138	526	175
Totals	848	862	830	2540	847

—Heidelbergs.—

Players.	1st.	2d.	3d.	Tot.	Av.
Rahe	159	208	156	523	174
Siedler	190	171	146	507	169
Tuttle	269	190	144	603	201
Hill	171	184	181	536	179
Vincent	128	144	157	429	143
Totals	917	897	784	2598	866

TWO GAMES TO BUILDERS.

Marquettes Land One in Games at St. Mary's Alleys.

In the series at St. Mary's alleys last night the Fort Wayne Home Builders took two out of three games from the Marquettes. Al Luley took high score for the winners with 195, but Tony Haas beat him out for the average. Hoffman rolled 212 in the final round and this was the best performance of the series. It gave him high average. The scores follow:

—Home Builders.—

Players.	1st.	2d.	3d.	Tot.	Av.
Brink	133	159	184	476	159
Luley	195	158	141	494	165
Schlink	168	144	141	453	151
Rager	184	165	155	504	168
Haas	185	179	172	536	179
Totals	865	805	793	2463	821

—Marquettes.—

Players.	1st.	2d.	3d.	Tot.	Av.
Hoffman	151	179	212	542	181
Hottenroth	109	155	127	391	130
Delegrange	154	143	120	417	139
Parrot	158	178	144	480	160
Pearson	161	176	169	506	169
Totals	743	831	702	2336	779

Boxing at Princess Rink Wednesday evening, Jan. 25th. Tickets on sale at Perry Stahl's, 629 Calhoun street. Write or phone 1085. Secure your tickets now 24-2t

MADAME CURIE REJECTED.

Paris, Jan. 23.—Madame Marie Curie, who with her husband the late Prof. Pierre Curie, discovered radium, was defeated today in her candidacy for membership in the Academy of Sciences, receiving but twenty-eight votes against thirty for Edouard Branly.

TWO NEW FACES IN THE CENTRAL

Managerial Proposition is Settled Unless Wheeling Changes.

PROSPECTS ARE GOOD

Although several of the Central league clubs will enter the pennant race this year under the guidance of new managers there will be only two faces in the whole lot that have not been seen on the circuit before. This does not go, however, until the Wheeling situation is cleared up, although there is every probability that Bill Phillips will lead the Stogie clan again as he has for two years.

Dr. James Casey, selected by Claude H. Varnell as manager for the Fort Wayne club and Dr. Harley Parker, new owner of the Grand Rapids club, are the two men who enter the lists for the first time. Casey is an old player with managerial experience who thinks he can land the local club well up in the race. He comes credited with using hustling methods as a leader and he has been advised that his popularity in Fort Wayne depends on his ability to keep his club fighting all the time.

* * *

Dr. Parker got in a little late. He will not try to play ball unless his declared intention to sit on the bench and watch the other fellow pitch yields to the temptation to take a fling at the old game again.

He may be able to do this, but it is pretty certain that he will go in at least once more before the season is half over and if he finds that he still has the cunning he may stick and help out his pitching staff. The doctor is an old baseball general and the acquisition looks now like a valuable one for the league. Anyhow, it has rooted out syndicate ball unless he is tied up with Bert Annis on his payments in such a fashion that the former owner can control him.

* * *

Eddie Wheeler has not been released by South Bend and has not signed with Terre Haute and there is a little matter of $17.00 between him and Bert Annis that must be settled before he can engage in the national pastime as chief of the Tot tribe.

There is every reason to believe that he will come across with the money and if he fails to do so Louis D. Smith will deliver for him and the leader of last year's champs is pretty certain to have command of the Heathens. Wheeler is one of the men who has switched.

* * *

Joe Rabbitt is another. Joe will have the advantage of better environment at Zanesville and may make a showing as a manager that will prove that his disastrous career at Grand Rapids was rather due to conditions than to lack of ability.

Everybody who knows genial Joe hopes this will work out for him and that he may make good at Zanesville. If the enthusiasm that President C. V. Shryock and his followers have succeeded in working up during the winter months holds out until the middle of next September it will be of great aid to the new manager.

* * *

Ed Smith ought to succeed at South Bend. In the first place he is in good with the public and that means a whole lot to him, and in the second he has the ability and the knowledge that ought to carry him through with flying colors.

He will be a playing manager and will work just as hard as he will ask any of his men to work and Bert Annis is fortunate in his selection unless some mighty good judges are mistaken in the caliber of the new manager.

* * *

Taken as a whole the Central league circuit looks better than it has for a number of years. Bill Phillips will likely land at Wheeling and the whole league is under good management. Syndicate ball has been eradicated and the prospects are just as good as the president could ask for.

PLAYERS SIGN CONTRACTS.

McCarthy and Carey Are in the Pirate Fold.

Pittsburg, Pa., Jan. 24.—President Dreyfuss, of the Pittsburg Nationals, has received the contracts of Alexander G. McCarthy and Max G. Carey, formerly of the South Bend Central league club. Philadelphia and other clubs were after the young shortstop, McCarthy, but Dreyfuss landed him. Manager Clarke was fortunate in seeing McCarthy and Carey in action last fall. Carey played a few of the closing games of the Pirates, but he was handicapped at the time by two boils and Clarke sent him home to receive medical attention. McCarthy played in the closing series at Forbes field and accompanied Tommy Leach on a post-season tour through western Pennsylvania and West Virginia.

MASON GOT A DRAW.

In his go before the Magic City Athletic club at Muncie last night, Frankie Mason, of this city, got a draw with Young Duffy. The battle was a fast one and both boys were all in when the match was over.

PLAYING GREAT GAME AT CORNELL

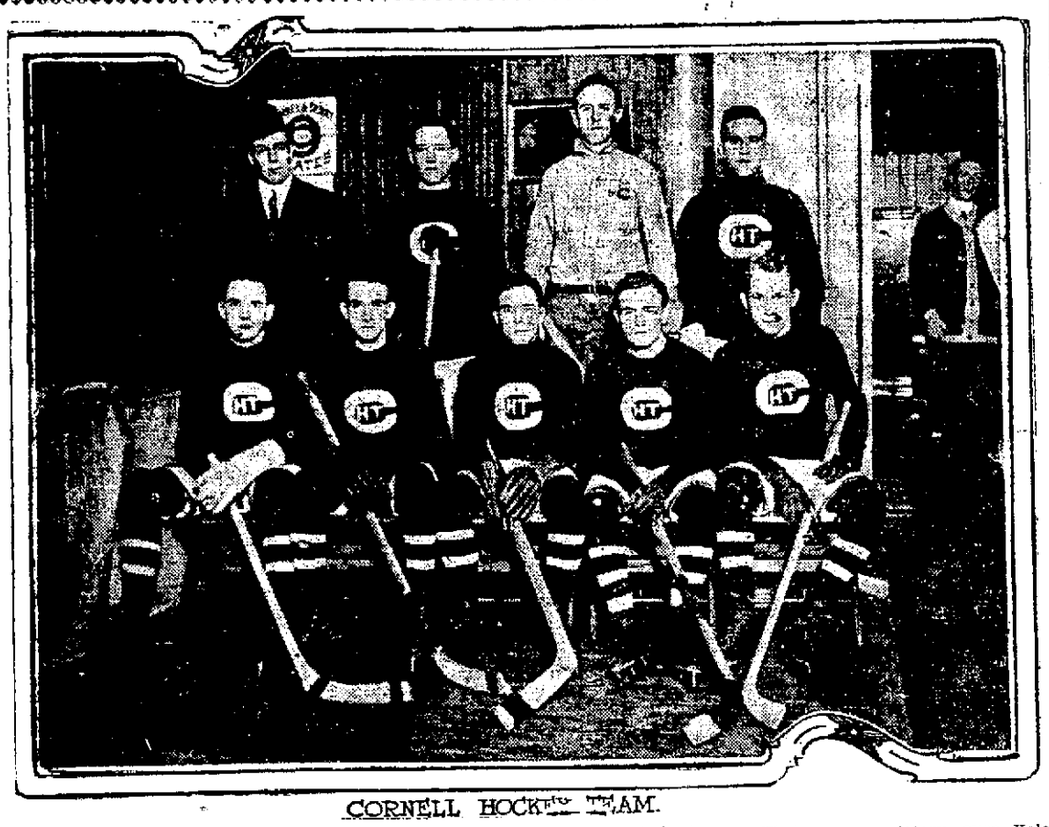

CORNELL HOCKEY TEAM.

The Cornell university hockey eleven is playing in great shape this winter. Their recent victory over Yale showed a fine piece of aggressiveness, and the men are confident of keeping up the good work.

A FAST LITTLE BOXER.

JIMMY KILROY.

Jimmy Kilroy, booked to meet Travis in the semi-windup at the St. Joe Athletic club's show at the Princess rink Wednesday night, is a fast little fighter with ambitions and the promoters say he will give Travis an awful run for the decision.

Interest in the card is growing as Harry Forbes is pretty well known here as he is everywhere the boxing game is known, and Mike Bartley is an old favorite because he has put up some great scraps in Fort Wayne.

The St. Joe Athletic club officials are insisting that the men be in good condition for the mills and are ready to insure the patrons a good run for their money.

A RELIABLE COUGH MEDICINE

—o—

Is a valuable family friend. Foley's Honey and Tar fulfills this condition exactly. Mrs. Charles Kline, N. 8th St., Easton, Pa., states: "Several members of my family have been cured of bad coughs and colds by the use of Foley's Honey and Tar and I am never without a bottle in the house. It soothes and relieves the irritation in the throat and loosens up the cold. I have always found it a reliable cough cure and do not hesitate to recommend it highly." For la grippe coughs and stuffy colds, for children and grown persons and for delicate people use only Foley's Honey and Tar. Contains no opiates. Dreier Drug Co.

DELINQUENT TAX LISTS.

The Delinquent Tax list will be published in next Wednesday's Weekly Sentinel, Jan. 25. Copies can be had at this office after that date at 5c a copy. 18-4t

RUEF IS GRANTED REHEARING.

Famous "Boodle Board" Appeal Case to Be Thrashed Again.

San Francisco, Cal., Jan. 24.—The petition for a rehearing of the judgment and order sentencing Abraham Ruef to San Quentin prison for fourteen years on a charge of bribery of the Ruef-Schmitz board of supervisors was granted yesterday by the state supreme court. This action means that the First district court of appeals, which upheld the action on the trial court, must again hear an appeal for a new trial.

ANNUAL MEETING IN A FEW WEEKS

Dr. Carson is Able to Be About House and Will Soon Be Out.

DIRECTORS ARE GLAD

South Bend, Ind., Jan. 24.—News from the home of Dr. Frank R. Carson, president of the Central league, is that the popular executive has advanced on the road to recovery to a point where he is able to be out of bed and that in a short time he will be at his office and ready to take up his private business and that of the league where he left off three weeks ago.

The doctor has been critically ill during the time he was confined to his home, but he has contended all the time that he would get well and his pluck is accountable in a measure for his recovery. He thinks he is able to go to work at once, but the physicians are advising him against it and want him to take a long rest.

While he lay ill at his home his secretary and the members of his family were besieged daily with messages from all over the baseball world asking about his condition and many congratulatory messages have been received since it became generally known that he had passed the danger point.

Following the announcement of his recovery comes a flood of questions about the Central league meeting. In the first place there are a number of schedule makers who are anxious for a try at that $50 offered by the league for the best draft of a schedule. A number of men have taken up the draft and they are naturally anxious to find out how well their work has been done.

This meeting will be important in that all of the business for the year will be transacted while the directors are in session and if they gather again before the championship has been settled it will be in the middle of the season when the necessity for reforms stands out prominently.

Dr. Carson believes that by this plan he will be able to show the club owners that his contention extending over five years that economy is absolutely necessary to the success of the league is right. Half a season will illustrate where the trouble lies and will also suggest the remedies. If there are any rocks encountered in the playing season this will be a signal for a meeting and the doctor will then drive home the truth of his preaching.

Of course, the directors will insist that the doctor take his own time about calling the meeting. They are naturally anxious to get all their business in shape, but are more anxious to have the president of the league fully recovered and will not do anything that may prejudice his return to health.

120 dozen Wayne knit plain black 25c hose for men will be sold this week at 12½c pair.

PATTERSON-FLETCHER CO.

NEW RECORD A WINNER.

Spalding's Official Baseball Record for 1911 has just been published. This annual baseball book is growing more and more in favor each year, containing as it does a record of thousands of incidents which occurred during the year of interest to its readers. The 1911 Baseball Record is divided into two sections. Part I. contains the records of 1910 of the major and minor leagues. In this division of the book can be found the world's series; the annual meetings of the leagues; charts of the American, National and all minor leagues during the year; an article on attendance in 1910; official averages of all the leagues; the pennant winners for the year; post season series in New York; 1910 statistics, and what the players did in 1910. The opening chapter in the book is entitled, "The Year in Baseball." This feature deals in chronological order with all the happenings for the year in the baseball world. It will be found probably as interesting as any article in the book, as it will recall the little features of the year to mind again.

Part II. contains the statistics, etc., of the National league of previous years; All-American teams; champion team records; Grand National All-American team; holders of the highest fielding percentages from 1871 to date, and the same in batting percentages; officers to date; pitchers' records and percentages since 1871; world's series from 1884 to 1910; world's championship records. The American league is covered in this part of the book in a similar manner. Another feature of Part II. is the chapter on miscellaneous baseball records.

An unique feature of the Baseball Record is the charts, which show weekly the movements of the different teams in the different leagues, the positions they occupy being indicated by traveling lines drawn across sheets of squares, each square representing a week. By a glance at this chart the position of a team in any week of the season is given instantly.

Spalding's Official Baseball Record will be sent to any address in the United States or Canada, postpaid, upon receipt of ten cents by the American Sports Publishing company, 21 Warren St., New York.

FOLEY'S KIDNEY REMEDY—AN APPRECIATION.

—o—

L. McConnell, Catherine St., Elmira, N. Y., writes: "I wish to express my appreciaton of the great good I derived from Foley's Kidney Remedy, which I used for a bad case of Kidney trouble. Five bottles did the work most effectively and proved to me beyond doubt it is the most reliable kidney medicine I have ever taken and shall always have my endorsement." Dreier Drug Co.

Boxing at Princess Rink Wednesday evening, Jan. 25th. Tickets on sale at Perry Stahl's, 629 Calhoun street. Write or phone 1085. Secure your tickets now 24-2t

Pickups From the Sport World

Just listen. Back in New York they are holding out as a reward for good behavior to Bugs Raymond that they will hereafter call him Arthur and drop the Bugs if he will keep on the water wagon.

Fred Tenney is probably one of the cleverest artists on the diamond. There isn't any known subject that Tenney can't illustrate and illustrate well, and as a copyist he is a star.

Having failed to land a managerial berth in the Central league Edge Corey is now free to take up his scrap with Dayton. He belongs to the Vets, but says he will not play with the club.

They are getting after Jimmy McAleer in Washington for spending so much of his time in Youngstown. The manager declares that he can run the team in the off months just as well in his home town as he can over in the capital.

Up in Sandusky Sunday they played what is believed to be the first game of baseball ever played on skates. The score stood 22 to 20, the hits 28 and 29, and the errors, 9 and 11. It is likely that hot coffee was peddled instead of the old familiar lemonade and pop.

It is said that Baltimore may not hold on to Cy Seymour, the one-time demon outfielder of the Giants. Cy would be tickled to death to obtain his release. He has been offered several jobs as minor league manager, the one which most appeals to him being the Syracuse, New York state, berth.

Secretary Bill Blackwood, of the Cleveland club, received an encouraging letter from Denton T. "Cy" Young recently. Cyrus said that he was never in better trim, and would be surprised if he did not have a great season. Chores around his Paoli farm and hunting have kept him on edge. Cy expects to go to Hot Springs a couple of weeks before the regular squad starts south.

Dave Skeels, lost by Fort Wayne because he wants to be on the coast and near his aged mother, won ten and lost fourteen games with a tail-end team.

Jack O'Brien is trying to get Harry Wuest for a tryout at his new club in Philadelphia. Jack, by the way, is booking some swell attractions at his fight palace, the card for February 8 being a particularly strong one. On that night Joe Coster will meet Tommy O'Toole, Ad Wolgast will tackle K. O. Brown and Abe Attell will mix things up with Patsy Kline.

Monte Cross has Scranton, Pa., by the ears. Already he has signed 27 players and he is out for more talent. The old infielder of the Athletics says he'll retire from the game for good if he does not land the New York state pennant in 1911. Cross is very anxious to grab Mike O'Neill, the old bear who managed Elmira last year.

Rochester, Minn., is Smith's old home and when Ted Corbett asked for his release from the South Bend club the new manager was willing to sell it to him as there was more or less of sentiment in the transaction.

Frank Isbell, manager of the Wichita club of the Western league, is about the only magnate of the circuit who is not having the life worried out of him by his players. Isbell signed the majority of his athletes early last fall, and is now ready to open the campaign. The other managers deferred coming to terms with the wastimers before the beginning of the new year. The result seems to be a sort of general conspiracy to hold up the club owners.

WILL GO TO CLEVELAND.

E. W. Puckett Takes Position With Republic Belting Co., of Cleveland.

E. W. Puckett, for the past ten years president and general manager of the Fort Wayne Oil and Supply company, has resigned his position to accept a position as vice president and general manager of the Republic Belting company, of Cleveland, Ohio. Mr. Puckett has been connected with the mill supply business for over twenty years, starting in the business in Marion, and he is sure to succeed in his new position. Mr. Puckett is a 32 degree Mason, a knight templar and a Noble of the Mystic Shrine and will be much missed in Masonic circles of the city. In addition to this he is also one of the members of the Strong Arm club.

SPECIAL

For this week only, Girls' Knitted Caps, all colors:
$2.00 grade, $1.50.
$1.50 grade, $1.00.
$1.00 grade, 75c.
GOLDEN, The Hatter.

Great Britain has a faculty for picking out and taking for herself for naval and coaling stations some of the finest harbors in the world. There are travelers who assert that although New York, Sydney, Rio de Janeiro and San Francisco are praised as having the finest harbors in the world, Great Britain has, in the great Trincomalee basin, on the east coast of Ceylon, a haven that is unsurpassed anywhere for size, security and beauty. In the Indian seas it is the chief naval station of the tight little island.—New York Press.

Trunks, one-fifth off. Suit cases, one-fifth off. Traveling bags, one-fifth off.
PATTERSON-FLETCHER CO.

THIS WEEK

A GUARANTEED

$2 Swastika Razor and a $2 No-Hone Razor Strop for $1.98
Guaranteed satisfaction or money refunded.

Bradley Bros.

The Old Wagner Drug Store
627 CALHOUN ST.
"Prescriptions Filled at a saving."
PHONE 303.

Gilmore Turned Down Here Proves Good Man for Denver

When Jack Hendricks and his Denver club were making a stand for the pennant in the Western league last fall and fighting Des Moines every inch of the way he called upon a lad whom he had discarded three seasons before to strengthen his outfield and found that his failure to recognize the possibilities of Grover Gilmore, then a lad in his teens, had deprived Claude H. Varnell of the services of Grover Gilmore, a most promising lad who reported here for a tryout in the spring of 1908.

All of the managers in baseball have made mistakes and this is no great reflection upon Hendricks, as some of the men who are piloting the most successful major league clubs in the world have let men slip through their hands who afterward became sensational players. It is a little strange, though, that after Hendricks had found the youngster wanting in the class to make a Central league player he should be forced to call him in to help out a club a notch higher in the classification of the leagues.

Patrons who watched the early spring practice in 1908 will probably remember Gilmore. He was a clean cut lad with plenty of speed and his chief and most engaging characteristic was a desire to learn the finer points of the game. He held some sort of a clerical position in Chicago and on Saturday and Sunday he took part in the amateur and semi-professional games of the city, and thus became imbued with the idea that he would like to try for a place in fast company.

He came here and made an excellent impression, but concluded that he was not quite ripe for organized ball so he went back to his old job and joined one of the clubs of the Chicago City league. This was not altogether due to the fact that he was overlooked or that he lost confidence in himself. The youngster wanted to make good and although the weather was cold and the grounds slippery he did not hesitate to slide into the bases and this was one element that entered into Fort Wayne's failure to secure him permanently.

In one of the games he "hit the dirt" trying to beat out an infield roller and, although he succeeded in his effort, it was costly as he sprained an ankle and was unable to play any more. He went back home on crutches with a promise that if he ever signed a contract to play professional ball he would play with Fort Wayne.

Last season after Patterson had blown up and it was seen that Grover Reddin was not up to Central league caliber there was still a chance to win the pennant and Claude Varnell wrote to Gilmore asking him to sign a contract to play the remainder of the season. He had no reply to this letter but the records show that the player went to Denver and was in twenty games in which he batted .252.

From the lots of Chicago to a class A club is a big jump and the batting record is an excellent one when it is considered that the pitchers were all going in their best form and the fielders were all seasoned to their work and doing their best work in the field.

Gilmore played during the summer with one of the semi-professional clubs of the Chicago City league. Records show that he batted something like .340, and was second in the list. He kept this gait up for twenty-five games and indicated that his stick work was not a flash in the pan. If he signs next year he will probably go to the Western league. Hendricks would take him in a minute, and as there is strong friendship between them he may land permanently with the Denver club.

At the time he was let go Fort Wayne had an outfield composed of Phil Nadeau, who was afterward let go because he did not play the kind of ball in keeping with his big salary; Curt Elston, who did fine work, and Tony Fremer, whose work was indifferent. Gilmore was a better man than either Nadeau or Fremer. Hendricks had promised to play in the outfield himself, but he passed up the job and was on the bench all season.

Mike Kelly Stole Home Two Times in a Couple of Days

"I think Mike Kelley was the first man to ever steal home from third," says Honest John Kelley. "It was in Philadelphia that Mike worked the theft. He deliberately romped home while the pitcher was getting the ball on the throw back from the catcher, to the wonderment of us all. I was talking about the nerve of the fellow with Ferguson in the lobby of our hotel that night. Mike happened along just at that time and we called him over.

"Nice trick you pulled off on that rum pitcher, Mike," said Ferguson, who by the way, was one of the brainiest pitchers that ever lived.

"You took advantage of a sucker twirler, Mike," went on Ferguson. "I'd have to be stone dead before you could get by me with a prank like that."

"Mike smiled and said, 'I'll show you how I worked it,—seeing how you're to pitch tomorrow.'

"'What'll you bet you get by with it?' asked Ferguson.

"'A hat,' said Kelly. Then I spoke up and bet a hat that Mike couldn't pull it off on Ferguson.

"The next day Ferguson watched Mike like a hawk. He had to be watched, I tell you. It came to the eighth inning. The score was 1 to 1. Mike, by hook or crook, got on third, and, smiling his sweetest, Ferguson said:

"Well, my proud beauty, I suppose that this is the particular stage of the game where you are going to show me how you stole home on his nibs yesterday."

Mike didn't answer—just took another reef in his belt. The great Clements was catching. Mike took in every move the pair made. Ferguson had the ball. He smiled at Mike and then began to wind up. No sooner had he made the first move to wrap himself around the ball than our brave Mike was footing it for home like a streak of greased lightning. He was as fast as Cobb on the lines. Ferguson came out of his coil and snapped the ball to Clements. The ball landed squarely in his mitt when poor Mike, coming like an express train, suddenly stopped almost to a walk. He approached Clements in a little trot and as he neared him stuck out his chest to receive the tap of the ball that was to put him out.

"I might have known better; I couldn't steal home twice in succession," he said sadly, as he stuck out his chest even further to allow Clements to touch him.

"Clements reached out lazily with the ball as Mike, like a flash, ducked down between Clements' legs, went through them like an eel and placed his finger tips on the home plate for a steal and a decided run.

"I never paid a hat bet with more of a grouch, and Ferguson never forgave Clements."

Dr. HARDMAN Specialist

I Cure Pelvic, Nervous and Chronic Diseases

SPECIAL REDUCED FEES THIS MONTH

The world moves rapidly. The constant changing of events and the increased amount of nerve force required to keep pace with the economical conditions have brought about new and complicated forms of disease that have baffled the skill of the physician and the surgeon until he, in desperation, has deemed it necessary to perform some sort of an operation upon the many obscure cases that have come to him, in the hope that in some manner he might be able to relieve the patient's suffering. If he had taken second thought, instead of resorting to the knife, had made a careful and deep study of these new forms of diseases he might have found, as I have, that in most cases they are amenable to rational treatment and can be cured without subjecting the patient to the horror of an unnecessary operation.

An ALL WISE CREATOR cannot have made the many mistakes in a redundancy of organs that are generally supposed to be relieved by the surgeon's knife. But if a thorough study and the use of common sense is used it will be found that most of these diseases can be completely cured by scientific methods instead of mutilating the patient by removing a part of his anatomy that happens to be in a refractory or diseased condition.

For many years I have made a special study of these deep-seated and chronic diseases, in the hope that they might be cured; and have found that in most cases, if rational, scientific methods are used, a cure can be effected, and the patient restored to a normal and healthy condition and still retain all the organs that his CREATOR endowed him with.

For the years that is given man to live, it is the utmost folly to neglect the health and miss the happiness that is only possible to those who are strong and healthy.

Besides, as a business proposition, the physically weak are handicapped in their struggle for existence and must necessarily fail.

Do You Want to Be a Failure or a Success?

Ten advantages of my methods: 1st., CERTAIN RESULTS; 2nd, PRACTICALLY PAINLESS; 3rd, NO DETENTION FROM BUSINESS; 4th, NO KNIFE; 5th, NO HOSPITAL EXPENSES; 6th, YOU RECEIVE THE WORLD'S BEST OF SKILL AND SCIENCE, REGARDLESS OF EXPENSE TO ME; 7th, PERSONAL ATTENTION (NO HIRED ASSISTANTS;) 8th, NO GUESS WORK; 9th, FIFTEEN YEARS' EXPERIENCE (ASK THE OTHERS); 10th, A PERMANENT CURE.

CAN YOU AFFORD TO EXPERIMENT?

I TREAT VARICOCELE, HYDROCELE, STRICTURE, PROSTATIC ENLARGEMENT, CATARRH, STOMACH TROUBLES, PILES, FISTULA, BLOOD POISON AND ALL REFLEX AND NERVOUS DISEASES.

NERVOUS BREAKDOWN and nearly all nervous diseases are the direct result of chronic of imperfectly treated PELVIC DISEASES. My many years of experience in the treatment of Pelvic and Chronic diseases have enabled me to perfect NEW AND ORIGINAL METHODS that POSITIVELY AND PERMANENTLY cure nearly all cases of Nervous breakdown and vital weakness.

EXAMINATION—My facilities for examination are unexcelled. I learn the exact condition of the rectum, bladder and every organ of the genito urinary system. This is of the highest importance, inasmuch as a broken-down nervous system and many or most of the troubles of the stomach, liver, kidneys, etc., are reflex and are the direct result of some PELVIC LESION or disease.

Consultation and all Communications Strictly Confidential. Office Hours—9-12, 1-5; Evenings, 7-8; Sundays, 9-12 Only. Write or Call on

DR. HARDMAN

West of Transfer Station, 111 West Main Street, Fort Wayne, Indiana. Near Corner Main and Calhoun Streets.

MAUDE ADAMS AS BARNYARD HERO

American Actress Appears in Title Role of Rostand's "Chantecler."

IS A GREAT SUCCESS

New York, Jan. 24.—With Miss Maude Adams in the title part Edmond Rostand's famous French play, "Chantecler," had its first production in English upon any stage at the Knickerbocker theatre here last night. "Chantecler" is a play in which the humble barnyard fowl and homely domestic animals, imbued with the feelings and passions of humans enact the riddle of life.

The main theme is the inevitable trials that overtake those who believe they are called to play a master part in life. Chantecler, the rooster, who, firmly convinced that the sun rises each morning because he crows, gradually learns that it rises without his assistance. Finally, he becomes reconciled to the fact that even if he does not make the sun rise, he does announce the dawn of another day to a sleeping world.

The role of Chantecler is that of a man, masterful, passionately fond of his life's work and sure he is accomplishing it. He meets the hen pheasant—representing a modern development of woman, domineering, selfish, jealous of the man's success. Then follows his disillusionment when the pheasants tell him that the day has dawned without his crow, and his reply is that his destiny is surer than the day.

When the curtain rose on the first act, showing the barnyard with its hens and ducks, the little chickens just out of their shells, the blackbird pacing his edge, the great black cat asleep in the sun and the dog chained in kennel, there was a murmur of applause while the effect of chantecler impersonated by Miss Adams, as he jumped on the garden wall with his irridiscent breast and greenish black tail and his majestic comb, was tremendous.

Miss Adams in delivering Rostand's prologue, appeared before the foot lights in full evening dress for the first time in her career. Among the distinguished people who attended were H. Lefeuve-Pontalis, first secretary of the French embassy, sent expressly by the French government out of courtesy to Miss Adams.

"A Stitch in Time"

The season for coughs and colds is scarcely yet begun. Stock up your medicine chest. A package of "our own" **Laxative Cold Tablets** or a bottle of **White Pine Compound with Tar** will nip the worst cold or cough in the bud.

Price, 25c pkg. or bottle.

Jos. Nussbaum Pharmacy

PHONE 477.

SAVE MONEY!

Buy Your Drug Wants at

BRADLEY BROS.

50c Hind's Honey and Almond Cream 40c
50c Balm of Almond Cream.....29c
50c Pompeiian Massage Cream..38c
50c Hygeia Honey and Almond Cream 29c
50c Liquozone Soap (6 cakes)...25c
25c box Armour's Soap 15c
25c Williams' or Colgate's Shaving Powder or Sticks 20c
25c Menthol Cream (for after shaving) 10c
25c Tooth Brushes, guaranteed..15c
25c Bradley's Tooth Powder this week 15c
25c Colgate's Tooth Powder, this week 15c
25c Colgate's Tooth Paste 20c
25c Santol Tooth Paste 19c
$2.50—Another lot of guaranteed razors 87c
40c, 50c, 60c—Choice of all Box Stationery 29c
$1.50 Guaranteed Fountain Syringes 93c
$1.00 Kleanwell Hair Brush 69c
1 lb. Golf Girl Talcum 19c

One-half off on all Fancy Bottled Perfumes.

One-fourth off on all Leather Goods, Ladies', Hand Bags, Gents' Bill Books and Purses.

Remember, That No One Undersells

BRADLEY BROS.

(The Old Wagner Drug Store.)
627 CALHOUN ST.
Prescriptions Filled at a Saving.

PILES CURED

Under an absolute guarantee. Scientific methods. No pain. No detention from business. If you are troubled with Piles, Fistula, Prolapsus, Ulceration or any Rectal ailment that causes you annoyance and distress—come and see me if you are looking for a sure, safe treatment that is guaranteed to CURE. I treat all curable diseases of the Rectum under a positive guarantee. My experience is your protection. My fee reasonable.

Wm. B. Blackstone, M. D.

110 West Wayne Street.
(Over Adams Express Office.)

Artistic Wall Paper and Wall Hangings

To match. All the latest designs and colorings. A new department with new goods.

FOX BROS. & CO.

MATINEE FOR "THE LITTLE DAMOZEL" AT MAJESTIC WEDNESDAY.

ESCAPED WITH HIS LIFE.

"Twenty-one years ago I faced an awful death," writes H. B. Martin, Port Harrison, S. C. "Doctors said I had consumption and the dreadful cough I had looked like it, sure enough. I tried everything I could hear of for my cough, and was under the treatment of the best doctor in Georgetown, S. C., for a year, but could get no relief. A friend advised me to try Dr. King's New Discovery. I did so, and was completely cured. I feel that I owe my life to this great throat and lung cure." Its positively guaranteed for coughs, colds and all bronchial affections. 50c and $1.00. Trial bottle free at all druggists.

SOLDIERS' COMPLIMENTS.

Lack of petty jealousy is one of the distinguishing marks of the great. To be entirely frank in the appreciation of a rival is better than to win a battle. Lee and Jackson, the two great generals of the south during the civil war, were absolutely free from even a trace of rivalry. Theodore A. Dodge quotes a remark from each in his article on Chancellorsville:

"He is the only man I would follow blindfolded," said Jackson of Lee.

When Gen. Lee heard of Jackson's wound he exclaimed:

"He has lost his left arm, but I have lost my right!"—Youth's Companion.

WHEN HER BACK ACHES

A Woman Finds All Her Energy and Ambition Slipping Away.

Fort Wayne women know how the aches and pains that come when the kidneys fail make life a burden. Backache, hip pains, headaches, dizzy spells, distressing urinary troubles, all tell of sick kidneys and warn you of the stealthy approach of diabetes, dropsy and Bright's disease. Doan's Kidney Pills permanently cure all these disorders. Here's proof of it in a Fort Wayne woman's words.

Mrs. H. F. Smeader, 2054 Nelson St., Fort Wayne, Ind., says: "I do not know what I would have done were it not for Doan's Kidney Pills. I suffered intensely from backache and I had dizzy spells and pains in my head. Reading of people in Fort Wayne who had taken Doan's Kidney Pills with benefit, I was led to try this remedy. I am glad to say that results were very satisfactory. Since Doan's Kidney Pills cured me I have induced many other people to use them and in every instance the results have been of the best."

For sale by all dealers. Price 50 cents. Foster-Milburn Co., Buffalo, New York, sole agents for the United States.

Remember the name—Doan's—and take no other.

AT THE MAJESTIC

SAVAGE FAVORS FORT WAYNE.

Selects This City for Special Performance of "The Little Damozel."

In "The Little Damozel," the comedy which Henry W. Savage will offer at the Majestic tomorrow afternoon and evening, theater-goers of this city will have the opportunity of witnessing a play that has made for itself a really remarkable record. Only one of the things for which "The Little Damozel" is directly responsible is the elevation to the foremost rank of contemporary playwrights of young Monckton Hoffe, its author. While Mr. Hoffe had been recognized for several years as a gifted writer of short stories and essays, until the initial presentation of "The Little Damozel" his name as a playwright was totally unknown. When the most discriminating of the English critics had inspected his dramatic handiwork and written their opinion of it he found himself equipped with a halo of admiration and popularity and his daily mail filled with offers for his future work.

"The Little Damozel" was played in London for one solid year without interruption, and during that time it was accorded the most distinguished mark of favor possible in the British empire. Three times it was performed by royal command at Sandringham.

When Henry W. Savage acquired the American rights of the play he prepared for its production with characteristic thoroughness. In addition to providing a stage investiture calculated to accurately maintain the Bohemian atmosphere of the original, he contracted for the services of several of the English players who had created the important roles in the London production. These with other actors especially chosen because of their fitness for the roles each was expected to portray constitute the cast which has been appearing in "The Little Damozel" during its successful engagements in New York and Chicago, and which will in its entirety be brought to Fort Wayne.

The company includes among others such well-known players as May Buckley, Cyril Keighley, Henry Wenman, George Graham, Mary Corse, Henry Vogel and Frank Lacy.

"The Little Damozel" comes to the Majestic direct from Chicago where it closed an engagement Sunday night.

* * *

"THE WOLF."

Eugene Walter's Sensational Success Coming to the Majestic.

"The Wolf," the sensational success by Eugene Walter, comes to the Majestic Thursday, Friday and Saturday and Saturday matinee for the first time at popular prices, under the direction of Messrs. Stair and Havelin.

In "The Wolf" Mr. Walter has gone to the picturesque and wild Hudson Bay country for his characters and locale. The story really begins some years before the curtain rises, at a time when a half-sister of Jules Baublen has been led astray by an American adventurer. The man has later departed with the woman, and all traces of them had been lost. The disgrace brought upon Jules' father weighs upon him, and on his deathbed he exacts a promise from Jules to find his stepsister, Annette, and care for her.

Jules sets forth, and the first act finds him at the home of Andrew McTavish, on the banks of the Wind river. The brother has already learned that the sister has found a willing fate in a death-dealing storm, and now, accompanied by Batiste LeGrande, a nomad of the northwest, he is searching for the adventurer who brought woe to himself and his family. At the McTavish home the wanderers find William McDonald and his assistant, George Huntley, who are promoting the construction of a railroad. The former has been making love to McTavish's young daughter, Hilda, a child hated by her father because she has the misfortune to be a girl. McDonald, although a married man, declares that he will win the girl and with the consent of her father he is about to carry out the threat when Jules interferes. He himself is in love with the girl, but has never spoken affection. During his boasting McDonald lets slip the fact that it was he who wronged Annette, and from that moment his fate is sealed.

In the fight which follows, Huntley takes sides with Jules and Batiste, and the trio escape along the Little Bear river. When they are safely out of danger Jules leaves the other two go on while he returns to the McTavish home to kill McDonald and avenge Annette. Before he can start, however, McDonald appears to regain Hilda, and a duel is fought. The fight occurs in the dark and is the strong scene of the play. An all-star cast, prominent among whom are E. Fernandez, Mildred Hyland, Wm. Crimans, Thos. Burrough, Roberto Deshon and J. Davis Pendleton are seen.

KILL MORE THAN WILD BEASTS

The number of people killed yearly by wild beasts don't approach the vast number killed by disease germs. No life is safe from their attacks. They're in air, water, dust, even food. But grand protection is afforded by Electric Bitters, which destroy and expel these deadly disease germs from the system. That's why chills, fever and ague, all malarial and many blood diseases yield promptly to this wonderful blood purifier. Try them, and enjoy the glorious health and new strength they'll give you. Money back, if not satisfied. Only 50c at all druggists.

ALL HEAVYWEIGHT STAPLE OVERCOATS

Discounted 20 per cent.

$50 Overcoats go at.....$40.00
$40 Overcoats go at.....$32.00
$35 Overcoats go at.....$28.00
$30 Overcoats go at.....$24.00
$25 Overcoats go at.....$20.00
$20 Overcoats go at.....$15.00
$18 Overcoats go at.....$14.40
$15 Overcoats go at.....$12.00
$12 Overcoats go at.....$ 9.60
$10 Overcoats go at.....$ 8.00
$ 8 Overcoats go at.....$ 6.40
$ 5 Overcoats go at.....$ 4.00

PATTERSON-FLETCHER CO.

Isaac Wise, foreman of the Pennsylvania tank shop, has been sick for a couple days and the duties have been performed by his assistant, C. M. Vaughn.

WOMEN

Who Suffer in Silence

No woman has the health, the strength or the vitality to withstand the tortures, both mental and physical, that go hand in hand with all functional disorders.

You cannot do it alone—you cannot rely entirely upon your constitution, no matter how strong it is—you must have help. The delicate functional organs must be strengthened—if not they gradually weaken the entire system.

NYAL'S

Vegetable Prescription

will correct the irregularities,

restore the functional organs to their normal healthy action, soothe and quiet the nerves, build up a nourishing blood supply, and increase the health in general—one that is permanent.

There is absolutely no need of your suffering as long as we sell **Nyal's Vegetable Prescription**—it is sure relief.

One Dollar the Bottle.

Ask the Nyal Druggists.

Hutzell's Drug Store, 1402 West Main St.
Zimmerman's Drug Store, 1312 Broadway.
Jacob Bill's Drug Store, 1401 E. Creighton Ave.
Loesch Drug Store, Cor. Barr and Wayne Sts.
Hoham's Drug Store, 1706 Calhoun St.
D. & N. Pharmacy, 624 Calhoun St.
Clapesattle Drug Store, 2514 Broadway.
Meinzen Drug Store, 1129 Maumee Ave.

PAINFUL TROUBLE WITH FINGER NAILS

Sometimes Three Fingers Without Nails at One Time. Began 25 Years Ago. No Permanent Cure. Began to Use Cuticura Soap and Ointment. In a Short Time Nails Were Well. No Further Trouble.

"I have suffered from the same trouble [painful finger nails] at different periods of my life. The first time of its occurrence, perhaps twenty-five years ago, after trying home remedies without getting helped, I asked my doctor to prescribe for me, but it was not for a year or more that my nails and fingers were well. The inflammation and suppuration began at the base of the finger nail. Sometimes it was so painful that I had to use a poultice to induce suppuration. After the pus was discharged the swelling would go down until the next period of inflammation, possibly not more than a week or two afterwards. These frequent inflammations resulted in the loss of the nail. I had sometimes as many as three fingers in this state at one time.

"Perhaps ten years later, I began again to suffer from the same trouble. Again I tried various remedies, among them a prescription from a doctor of a friend of mine, who had suffered from a like trouble. This seemed to help somewhat for a time, but it was not a permanent cure, next tried a prescription from my own doctor, but this was so irritating to the sensitive, diseased skin that I could not use it. I began to use Cuticura Soap and Ointment. I had used the Cuticura Ointment previously on my children's scalps with good effect. I did not use the Soap exclusively, but I rubbed the Cuticura Ointment into the base of the nail every night thoroughly, and as often beside as I could. I had not used it but a few weeks before my nails were better, and in a short time they were apparently well. There was no more suppuration, nor inflammation, the nails grew out clean again. One box of Cuticura Ointment was all that I used in effecting a cure." (Signed) Mrs. I. J. Horton, Katonah, N. Y., Apr. 13, 1910. On Sept. 21, Mrs. Horton wrote: "I have had no further return of the trouble with my finger nails."

Sold everywhere. Send to Potter Drug & Chem. Corp., Boston, for free book on the skin.

TEMPLE THEATRE

The "Phays" and Their Expose of Stage Clairvoyance Centered in a Bill of Surpassing Excellence.

Centered in a bill that from start to finish is so good you can taste it, the Phays are presenting on the Temple stage this week their "Flamateurgy," the same being an expose of the "Thaumateurgy," or the second sight, mind reading, telepathy, clairvoyance and spirit communications so long and so widely exploited on the stage and in parlors by a class of clever entertainers and tricksters, who have deceived almost everybody and victimized many. Fort Wayne has seen much of the game and it will be refreshing to all who have been mystified, hoodwinked or victimized to visit the Temple this week and see by what manner of clever trickery, both mechanical and mental, time and again they have been taken in. At two performances yesterday the Phays entertained and enlightened crowds that filled the Temple. They went through all the mummery of the conventional tricks and did it to a delicately tinted finish—taking written questions from the audience and answering them with astounding fidelity to facts. Then they showed how it was done. The adroit devices of prearrangement, the clever mechanisms and the chemical solutions were all employed. It was an entertainment and a demonstration—satisfying, convincing, conclusive. The program from day to day will be varied, but going always to the same end—exposure.

But the Phays do not have it all. The program is one of par excellence throughout. The Belmontes in their "Jim Nasties Classic" are clever and diverting; the McConnell sisters do some whirlwind work in grotesque singing and dancing, and Harry Sullivan and company present a playlet giving a race-track episode that has heart-interest and a thrilling moving picture supplement showing the running of a great handicap race. Kate Watson, "the Hoosier girl," gives a monologue with some original singing and some quaint dancing that kept both audiences yesterday in an almost painful state of laughing and giggling. Crowds could stand little more of Miss Watson's fun-making than she gave them. She is delicious. Sammy Burns and Alice Fulton, in songs, impersonations and novelty dances have things that are new and an act that in its entirety is graceful and charming. Airier, swifter and more rhythmical dancing has not been seen here.

The Temple curtain never rose on a prettier scene than the setting given the sketch which, with its novelties, make up "A Hunter's Game," by Frank Stafford and Marie Stoner. In a bit of woodland blazing with autumn's variegated fire Mr. Stafford, Miss Stone and two beautiful and perfectly schooled setters give a sketch that is musical, humorous and delicate. Mr. Stafford's whistling of melodies and classics, his imitations of myriad of woodland warblers and his mimicry of barnyard fowls and beasts is quite beyond praise. Both to eye and ear it is a perfect treat to sit through "A Hunter's Game."

Altogether the bill is as good as any the Temple has ever presented.

R. E. Corey and P. R. Williamson will leave this week for Minneapolis to take up their duties in the branch office of S. F. Bowser & Company. The office furnishings are now being shipped there.

DR. WELLS
Eye, Ear, Nose and Throat.

Glasses Fitted. Eyes Examined Free. Best Place to get treatment for Catarrh, Obstructed Breathing and Throat Troubles.

DR. WELLS, 229 EAST BERRY ST.

THE BOSTON STORE

Never before have we advertised a Remnant Sale. During our January Clearance Sale we had quite a few Remnants of Dress Goods and Silks accumulate. These we are going to offer at a great sacrifice. We mean just what we say. We are going to sell them regardless of cost.

Below we mention a few other specials we are going to offer this week:

Children's Caracul Tam O'Shanters at 39c, worth 50c
Ladies' Silk Scarfs at 39c, worth 50c.
Ladies' Hand Bags at 48c, 89c and 98c each.
Fancy Dress Ginghams at 8c a yard, worth 10c.
Fancy Dress Ginghams at 10c a yard, worth 12½c and 15c.
27x54 Velvet Rugs at $1.25, worth $1.75.
30x60 Smyrna Rugs at 89c, worth $1.25.
Roman Striped Couch Covers at 69c each, worth $1.
Cotton Blankets at 48c, 59c, 62½c and 79c a pair.
Extra Heavy Cotton Blankets at $1.25 and $1.39 a pair.
Wool Blankets at $2.85, $3.19, $3.59 and $3.79 a pair.
Extra Heavy Wool Blankets at $4.19 and $4.69 a pair
40-in. Storm Serge, (all wool), at 42c a yard, worth 62½c.
54-in. Suiting at 35c a yard, worth 50c.
54-in. Suiting at 45c a yard, worth 62½c.
Persian Silks at 72c a yard, worth $1.00.
Seco Silks, (all colors), at 21c a yard, worth 30c.

Just received our complete line of spring Muslin Underwear which we include at clearance sale prices.

Remember this is the last week of our Great January Clearance Sale. So act promptly, as it means money saved to you.

WM. HAHN & CO.
THE BOSTON STORE

CURE FOR ECZEMA.

Discovery That Cures Pimples, Eczema and All Skin Troubles.

If you are troubled with pimples, blackheads, acne, barber's itch, blotches, freckles or other skin disease or blemish, now is the time to cure it with Hokara.

This pure and simple skin food is being introduced in Fort Wayne by Meyer Bros. Co. at the low price of 25c for a liberal sized jar, and in the past few weeks they have sold hundreds of treatments.

It contains no grease or acid, is cleanly to use and is a true food and nourishment for the skin, cleansing and cleaning it in every pore, making it soft, white and beautiful.

If Hokara does not do even more than is claimed for it and give perfect satisfaction return the empty jar to Meyer Bros Co. and they will refund your money. If you have any skin trouble, you cannot spend 25c to better advantage than for a jar of this skin food. Large size 50. Meyer Bros. Co. ***

W·L·DOUGLAS
ESTAB. 1876

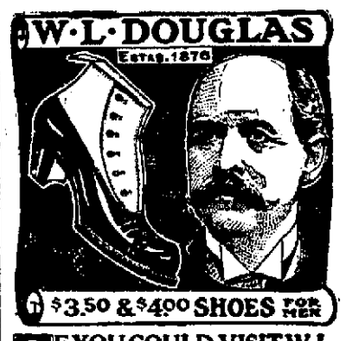

$3.50 & $4.00 SHOES FOR MEN

IF YOU COULD VISIT W.L. DOUGLAS FACTORIES AT BROCKTON, MASS., and see for yourself how carefully W. L. Douglas shoes are made, you would then understand why dollar for dollar they are guaranteed to hold their shape, look and fit better and wear longer than any other $3.50 or $4.00 shoes you can buy. Quality counts.—It has made W. L. Douglas shoes a household word everywhere.

W. L. DOUGLAS NAME AND THE RETAIL PRICE ARE STAMPED ON THE BOTTOM, WHICH IS A SAFEGUARD AGAINST SUBSTITUTES, THE TRUE VALUES OF WHICH ARE UNKNOWN. REFUSE ALL THESE SUBSTITUTES. YOU ARE ENTITLED TO THE BEST. INSIST UPON HAVING THE GENUINE W. L. DOUGLAS SHOES.

Boys' Shoes, $2.00 & $2.50.

If your dealer cannot supply you with W.L.Douglas Shoes, write for Mail Order Catalog.
W. L. DOUGLAS, Brockton, Mass.

Fort Wayne Store: 318-820 Calhoun St.

MONEY

We can furnish you with money for the New Year needs about as cheap as any bank and positively cheaper than any loan company. If you are dealing with another loan company, why not look us up and permit us to quote our rates, and then compare them with those you are receiving. DON'T DELAY—DO IT TODAY.

WE LOAN $10.00 to $300.00 on Furniture, Automobiles, Machinery, Stock Certificates, Life Insurance Policies, Grain, Live Stock—anything of value in city or country. Repay us as you can.

Fort Wayne Credit Co.

1221 CALHOUN ST. Opposite Rich Hotel.
OPEN EVENINGS. Phone 535.

Develop Your Muscles With a Racine Exerciser

FREE INSTRUCTION CHART WITH EVERY PURCHASE. COME IN AND SEE IN HOW MANY DIFFERENT WAYS A

Racine Spring Exerciser

Can be used to develop the body. Especially adapted for people confined to indoor work. It works wonders. Be sure and stop in to see them.

F. M. SMITH, & CO., Hardware

THE SHOP AND RAIL NEWS

DISCHARGED 70 TRACK LABORERS

Pennsylvania Practically Suspends Track Elevation Work.

SECTION MAN HAS EYE BADLY INJURED

Piece of Steel Embedded in the Optic—Shop and Rail News.

Seventy men who were suspended from the employ of the Pennsylvania last Saturday, were paid off this morning by Cashier C. M. Jones. These men are Italian laborers and they have been employed in track elevation work in this city ever since it began last spring. Because of the delay in reaching an agreement between railway and city officials, the work of raising the tracks has in part been temporarily suspended and the men mentioned are not needed. The discharged men will probably leave the city in search of other employment.

TWO MEN BADLY HURT.

William McGuthren May Have to Lose an Eye.

William McGuthren, a section hand on the Pennsylvania, residing at Ada, Ohio, may lose an eye as the result of an accident yesterday, though heroic efforts on the part of the company's oculist are being made to save the optic. While holding a chisel on a rail that was to be cut in two, a piece of the metal as large as the lead in a pencil and one-third of an inch long flew off the rail and completely embedded itself in the ball of one of McGuthren's eyes. He was put on train No. 9 and brought to this city and last night Dr. R. Parks White extracted the metal with a strong magnet and commenced the treatment which he hopes will result in saving the sight of the optic. The other unfortunate is Brakeman C. Flumerfelt, who fell as he was about to get on his caboose at Delphos. His injuries are a fractured hip and bruises about the body and limbs and his condition is regarded as quite serious. Both of these unfortunates are at the St. Joseph hospital.

ROCK ISLAND

Officially Announces That Executive Headquarters Go to Chicago.

New York, Jan. 24.—Long distance management of big properties is becoming unpopular, and the Rock Island company officially announced today that it would remove al its executive offices to Chicago on February 1, leaving New York nothing but a transfer agent and an eastern attorney. George T. Boggs has resigned as vice president of the Rock Island, and those offices will be abolished. President Robert Walker, of the Rock Island company, is expected to have charge of the legal department.

FREIGHT MOVEMENT HEAVY.

Nickel Plate Doing Best Business in History.

Just now the Nickel Plate is having the heaviest movement of freight in its history. Every engine and car is in constant use and the train crews are more numerous than at any previous period. A good feature of the business is the excellent weather, which allows the company to load its power to almost summer tonnage point. There is nothing like congestion at any point.

GANG FOREMAN RESIGNS.

Harvey Stahl to be Returned to Rod Gang.

Harvey H. Stahl, for several years a gang foreman in the Pennsylvania shop, has made a request to be relieved from the duties of that position and next Monday he will take up work as a machinist in the rod gang. Machinist J. Quinn will act as gang foreman until a regular appointment has bten made. Mr. Stahl makes this change at his own volition and at the regrets of the shop officials.

FEDERATION HAS MEETING.

The Fort Wayne Federation of Labor held a meeting last night which was full of interest to those present, though no matters of great importance came up for action. President Redding reappointed the old committee on education and named the following to serve as a committee on sanitary matters: Snyder, Kapp, Schwartz, Mardenis and Kelsey. The cigarmakers' strike in Tampa, Fla., came up for discussion and the Federation voted to give support to the strikers. This strike, it is said, involves about 8,000 men. The report of special committees also were made.

ON EXECUTIVE COMMITTEE.

Manager A. G. Burry, of the Fort Wayne Box factory, has returned from Cincinnati, where he attended a meeting of the managers of the box manufacturing establishments of the country. It was one of the best meetings the association ever held, Mr. Burry says, there being about 100 men present, representing cities from Pittsburg to Denver and Canada to Tennessee. Mr. Burry was named as a member of the executive committee. The next convention will be held in Chicago in January, 1912.

OUT LEARNING THE ROAD.

Engineer Michael Laughlin, who was so badly scalded in his cab last October that he has been unable to work since, is ready to report for duty. He went to Chicago on No. 23 this morning to "learn the road" and will then resume his place at the throttle of a passenger locomotive. Since Engineer Laughlin was injured several new stretches of automatically protected tracks were put in use and on this account it is necessary for him to make the trip to "learn the road."

PLUNGED INTO THE RIVER.

As his train on the Panhandle was crossing the Wabash river at Logansport, which is full bank at present, Fireman J. D. Carr slipped from the engine and plunged into the water. His plight was noticed by some men on the shore, who pulled out in a boat and rescued the fireman just as he was about to perish with cold. He was taken to the hospital in Logansport and will not suffer permanently from his experience.

WAS KNOWN HERE.

Charles Meyer, a Panhandle shopman at Logansport, died at St. Joseph hospital in that city from heart disease Sunday, having been ill only two days. Mr. Meyer has been in Fort Wayne often, being a brother to Mrs. Fred Wiebke, and he has a number of friends here. He was fifty-nine years old.

ITALIAN BADLY HURT.

E. Magilaio, a laborer in the Pennsylvania erecting shop, had one of feet badly cut and bruised at 6 o'clock last evening when a heavy casting fell on the member. He was taken to the St. Joseph hospital, where the company's surgeon dressed the wounded foot.

QUITS SHOP FOR STORE

E. B. Noble will sever connection with the Pennsylvania Saturday when he will retire from a position he has held in the store room four years. He has accepted a clerical position with George A. Dehm, the milliner.

INDUSTRIAL NOTES.

W. T. Parker is a new fireman on the Nickel Plate.

A. L. Hadley went to Madison, Wis., this orning on business for the Fort Wayne Electric company.

William Ellert, a moulder at the Bass foundry, is on duty again after an illness of three weeks.

P. J. Manock, a painter at the Pennsylvania shops, is taking a lay-off to attend to some private business.

L. J. Meyers, E. T. Wefel, W. F. Harges, A. Baker and W. H. Tegeder, Pennsylvania shopmen, are sick and off duty.

J. A. Smith, of the Pennsylvania boiler shop, is off duty as a result of an injury to one of his eyes. The wound is not serious.

A. J. Lauer, a painter at the Pennsylvania shops, has recovered from an illness which kept him from work several days.

Blacksmith F. X. Miller, who suffered five or six weeks with rheumatism, has recovered sufficiently to be able to report for duty this morning.

A. V. Zuber and Lake Barcus, who were off duty on account of personal injuries, resumed work in the Pennsylvania boiler shop this morning.

Carl Mennewisch has been transferred from the machine shop to the draughting department of the Pennsylvania shops.

Mr. Clisbee, the father of Lake Shore Freight Agent C. B. Clisbee, has returned to his home in Ypsilanti, Mich., after a visit with his son. Mr. Clisbee, Sr., is the Lake Shore agent at his home town.

There is sickness in the family of C. C. Crabbs which is keeping him from his work in the Pennsylvania erecting shop. John Lepper, who was sick a week, is back at work in the erecting shop.

John Lauer, of the Bass foundry, is still sick, having been off duty a week.

T. L. Comparet is at his desk in the Bass offices again after a severe attack of the grip, which continued several days.

Joseph C. Brake resumed his work at the office of Road Foreman of Engines C. R. Colmey, of the Pennsylvania, this morning. He had been at home several days on account of the serious illness of his baby. The little one is better.

Brushing In Earnest.

Mrs. Lapsling was exhibiting her new hairbrush to the caller.

"It's the best one I ever saw," she said. "I bought it from a woman peddler the other day. The bristles are long and firm, you see, and they go right down to the frolics at the root of the hair."—Chicago Tribune.

Dr. Lyon's PERFECT Tooth Powder

cleanses, preserves and beautifies the teeth, prevents tooth decay and imparts purity and fragrance to the breath.

DIAMONDS

You can buy a Diamond on weekly or monthly payments on a small payment down. Wartell, Cut Rate Jeweler. 1318 Calhoun St.

NOTICE OF REMOVAL

We beg to notify our customers and friends that they will find us just around the corner at

115 West Wayne Street

We thank our customers for their patronage in the past and hope for a continuance of their favor at the new store.

Grand Union Tea Co.,
115 West Wayne Street,
FORT WAYNE, IND.

YOU WILL SEE THE POINT of advantage in borrowing from us after you have called and obtained our terms. Nothing like it anywhere.

Interest 6 per cent a year. Interest $1.50 a year on $25. Interest $3.00 a year on $50.

Other amounts at same ratio.

Any amount from $10 up. Your furniture, piano, horses and vehicles or stock will do as security without depriving you of its use

Pay it back in small amounts by the week or month or to suit your convenience.

If you have a loan elsewhere and are not satisfied and want to change, or if you want more money or better terms, let us know.

Confidential and courteous attention always.

Anyone Having a Permanent Position Can Get a Loan on Their Own Name.

INDIANA LOAN CO.

211-212 Shoaff Bldg. Second Floor.
Home 'Phone 995. Est. 1895.

Noregret CLOTHES

AT THE CASINO

Professor Clark, Ventriloquist.
Professor Younger, Mind Reader.
Complete change of program daily and only 5 cents.

23-2t

Now the Gas Show is over buy your Mantles and Automatic Lamps at Jones' Kodak Store.

Climb the stairs and save mone you your next pair of "Specs."

We are located on the 2nd floor.

Low Rent—Low Expenses

Make it possible for us to save you money. Everything we do is warranted.

GRAFFE
916 CALHOUN
Over App Shoe Store

OUR FIRST CLEARANCE SALE

GREATEST EVER WAS—BARGAINS GALORE

Not many days to reap the harvest of big values at small cost. Coats, Suits, Dresses, Skirts, Waists, all at cost and below cost. WHY WAIT?

OUTINGS

Big Special in Colored Outings.
12½c special 10c
10c special 8c

GLOVES

Great values in Kid Gloves at big reduction.
CHAMOISETTE GLOVES
50c special at 42c
$1.00 special at 85c

WAISTS

Now is the time—our store the place—to buy Waists at a bargain.
$2.00 Embroidered $1.17
$1.50 and $2.00 Lingerie 89c
$5.50 Silks $4.50

UNDERWEAR

Buy now, when you can save money.
25c Fleeced at 21c
50c Fleeced at 42c
$1.00 Fleeced at 85c

THE MYERS DRY GOODS COMPANY

904 CALHOUN STREET. THE NEW STORE.

We Are Agents for Pictorial Review Patterns.

SLAYER DYING AN OUTCAST

COL. JAMES H. TILLMAN.

Edgefield, S. C., Jan. 20.—Estranged from his wife and relatives, deserted by his onetime friends and practically penniless, Colonel James H. Tillman, formerly lieutenant governor of South Carolina and slayer of N. G. Gonzales, is dying of tuberculosis. He is gradually growing weaker and it is not believed he can survive many weeks longer. He has not been able to sit up in bed for months.

Colonel Tillman is occupying a small cottage of four rooms and is attended by only one nurse, who is his sole companion. It has become known that his relatives have nothing to do with him, that he is without money and that but for the nurse he would have starved to death.

He lived a hermit's life in a tent last summer and later went to Asheville, N. C., in the hope that the mountain climate might restore him to health. The malady did not, however, relax in its grip.

Colonel Tillman's star began to wane in 1893, when he shot down and killed Mr. Gonzales, who was editor of the Columbus State, as the result of editorial attacks made upon him. Mr. Gonzales was unarmed and was taken by surprise and the killing aroused great indignation.

Through a change of venue Colonel Tillman was tried in Lexington county. The jury found him not guilty. But since then he has been shunned by many who formerly were friendly to him. He sought to enter the ministry in 1894, but nothing came of his application.

EVIDENT.

"There's Mrs. Lighthead, who has just obtained her third divorce. She takes nothing seriously, not even husbands."

Greatest show in the country. Il. Trovatore Friday, 27th, at Colonial.

Woman Surgeon in Ambulance Corps

DR. ELIZABETH BRUYN.

New York, Jan. 20.—Dr. Elizabeth A. Bruyn has just been appointed as surgeon in the ambulance corps in Brooklyn. At the Williamsburg hospital she was the recipient of many congratulations. To all she declared she had no doubt but that she would like her work, despite the fact that as an ambulance surgeon she may be called out at any hour of the day or night.

Like her sister surgeon, Dr. Mary Crawford, she is a graduate of the Cornell Medical school, completing her studies there last year. Though she is only twenty-two last year.

A Day Off.

Sunday School Teacher—Is your pa a Christian, Bobby?

Little Bobby—No'm; not today. He's got the toothache.—Browning's Magazine.

"Sternauware" Chafing Dishes

The jewelry trade is already familiar with the beauties of this famous make of chafing dishes and other metal ware.

"Sternauware" chafing dishes are distinctive in design, handsomely finished and very useful. Prices,

$4.50 to $15.00

The same can be said for the "Sternauware" Percolators at $8 to $15, as well as for various other household utensils in brass, copper and nickel plate.

TRENKLEY & KOERBER
816 Calhoun Street.
Est, 1865.

Try Sentinel Want Ads.

A GREAT SHOE SALE

For Ten Days Ending Saturday Night, February 4th

We're Now Ready for a Great Two Weeks' Shoe Sale

Just a few words by way of explanation: Twice in each year, January and July, we hold our general Clearance Sales for the purpose of closing out the stock on hand before the succeeding season's stock arrives.

Wouldn't you consider it an advantage to trade where there's "everything new that's good?" It is good business judgment on our part to start each season with

Fresh Footwear in Every Department

It is better for you, better for us—even though we have to sacrifice a portion of the cost of our shoes to accomplish our purpose. It pays us better to do this than carry the shoes over to next season.

SHOES for every member of the family—nothing reserved—all MUST be sold. The time to buy is NOW, the kind to buy is "Pingree-Made Shoes" for Men, Women, Boys, Misses and Children—the very best of shoes.

All Must Go!

Come in today and often the next two weeks, that we may prove that our discounts and values are without exception the best offered. Good Shoes Only—Pingree-Made.

These bargain prices include our exceptional fitting service.

SCROGGY COMPANY

Union Store 814 Calhoun St.

THE MARKETS

GRAIN AND PROVISIONS.

Chicago Market.

Chicago, Jan. 24.—Signs of a liberal decrease in the European visible supply forced the price of wheat up here today. Shipments to the United Kingdom in particular were notably small. Buying was also encouraged through unfavorable reports from the Argentine and as a result of firmness on the part of holders in Australia and Manitoba. The yield in parts of Southern Argentine was said to be disappointing in the extreme. Opening figures here were a shade to ¼c higher. May started at 99⅝c to 99¾c, covering the full range of the market and rose to 99¾@99⅞c.

Sentiment in the corn pit leaned to the bull side on account of the country not offering much for sale. May opened ⅛c to ¼@¼c up at 50⅛c to 50⅛@50¼c, touched 50 and rallied to 50¼c.

A little buying for a leading house sufficed to lift oats. May started unchanged to a shade higher at 34⅝c to 34⅝@34¾c and advanced to 34¾c.

Commission house buying in sympathy with the firmness of the hog market strengthened provisions. First sales were 2½c to 5c higher with May options at $18.50 for pork, $9.82½ for lard and $9.85 for ribs.

Range of Prices for the Day.

January 24.

	Open.	High.	Low.	Close.
Wheat—				
May	.99⅜	.99⅞	.98½	.98⅝
July	.95¾	.96⅛	.95	.95⅛
Sept.	.94⅛	.94⅛	.93⅝	.93⅝
Corn—				
May	.50⅛	.50⅝	.50	.50⅛
July	.51⅛	.51⅝	.51	.51⅛
Sept.	.52	.52⅛	.51⅞	.52
Oats—				
May	.34⅝	.34⅞	.34⅝	.34⅝
July	.34⅝	.34⅝	.34½	.34½
Mess Pork, per bbl.—				
May	18.50	18.65	18.50	18.52½
Lard, per 100 lbs.—				
Jan.	9.97½	10.07½	9.97½	9.97½
May	9.82½	9.90	9.82½	9.82½
July	9.77½	9.77½	9.70	9.72½
Short Ribs, per 100 lbs.—				
Jan.	10.77½	10.77½	10.72½	10.72½
May	9.85	9.92½	9.85	9.87½

Car Lot Receipts.

Wheat—Receipts today were 23 cars, with 5 of contract grade.

Corn—Receipts today were 791 cars, with 1 of contract grade.

Oats—Receipts today were 210 cars.

Total receipts of wheat at Chicago, Minneapolis and Duluth today were 443 cars, compared with 284 cars last week and 469 cars the corresponding day a year ago.

Chicago Cash Grain.

Chicago, Jan. 24.—Cash wheat, No. 2 red, 98@98½c; No. 3 red, 96⅝@99c; No. 2 hard, 97⅝c@$1.00; No. 3 hard, 97@99c; No. 1 northern, $1.07@1.09; No. 2 northern, $1.05@1.08; No. 3 northern, $1.04@1.07½; No. 2 spring, 98c@$1.05; No. 3 spring, 97c@$1.03; velvet chaff, 92c@$1.01; durum, 82@94½c.

Corn. No. 2, 47@47¼c; No. 2 white, 47@47½c; No. 2 yellow, 47@47½c; No. 3, 46@46½c; No. 3 white, 45@46½c; No. 3 yellow, 45@45⅝c; No. 4, 44@44½c; No. 3 white, 44@44½c; No. 4 yellow, 44@44½c.

Oats, No. 2, 32¼@32¾c; No. 2 white, 32¾@34c; No. 3 white, 32¾@33¼c; No. 4 white, 32@33c; standard, 35¼@35½c.

Rye—Cash, No. 2, 85c.

Barley—Cash, 65@93c.

Timothy—Cash, $8.25@10.50; March, $10.80@11.00.

Clover—Cash, $10.00@13.50; March, $14.75.

Toledo Seed Market.

Toledo, O., Jan. 24.—Close—Cloverseed, cash, Jan., Feb., and March, $8.75; April, $8.50; Oct., $7.60.

Alsike, prime, $9.30; March, $9.40.

Timothy, prime, $4.85.

New York Grain and Provisions.

New York, Jan. 24.—Flour—Quiet and about steady.

Rye—Market quiet.

Wheat—Firm; Liverpool cables, covering of shorts and strength of northwest markets resulted in a ½c advance in wheat early today. May, $1.01 5-16@1.03⅝.

Pork—Market steady; mess, $22.50.

Beef—Market steady.

Lard—Market easy; middle west, $10.15@10.25; nominal.

Sugar—Raw, market quiet; Muscovado 89 test, $2.95; centrifugal 96 test, $3.45; molasses sugar 89 test, $2.70; refined sugar, market quiet; crushed, $5.40; granulated, $4.70; powdered, $4.80.

Petroleum—Market steady.

Coffee—Spot, market quiet; Rio, No. 7, 13¼@13⅜c; Santos, No. 4, 13¾c.

Molasses—Market steady.

Hay—Market steady.

LIVE STOCK.

East Buffalo Market.

East Buffalo, N. Y., Jan. 24.—Hogs—Receipts today were 4,000 head; shipments today were 760; shipments to New York were 760 head; official shipments to New York yesterday were 3,610 head; market closing steady; heavy, $8.00@8.15; medium, $8.15@8.25; yorkers, $8.30@8.40; pigs and lights, $8.30@8.50; roughs, $8.00@8.15; stags, $5.75@6.25.

Sheep and Lambs—Receipts today were 14,000 head; market weak, with top lambs at $6.15.

Cattle—Receipts today were 175 head; market slow.

Chicago Market.

Chicago, Ill., Jan. 24.—Cattle—Receipts estimated at 4,000 head; market steady; beeves, $4.75@7.00; Texas steers, $4.15@5.30; western steers, $4.50@5.80; stockers and feeders, $3.75@5.70; cows and heifers, $2.60@6.10; calves, $7.25@9.25.

Hogs—Receipts estimated at 18,000 head; market steady; light, $7.70@7.95; mixed, $7.65@7.90; heavy, $7.65@7.90; rough, $7.65@7.75; good to choice heavy, $7.75@7.90; pigs, $7.50@8.05; bulk of sales, $7.75@7.80.

Sheep—Receipts estimated at 25,000 head; market weak; native, $2.60@4.40; western, $2.70@4.35; yearlings, $4.50@5.60; lambs, native, $4.25@6.20; western, $4.75@6.20.

Cincinnati Market.

Cincinnati, O., Jan. 24.—Cattle — Receipts today were 219 head; market quiet and steady; fair to good shippers, $5.25@6.25; common, $2.50@4.00.

Hogs—Receipts, 1,348; market active, strong and 5@10c higher; butchers and shippers, $8.00@8.10; common $7.25@8.25.

Sheep—Receipts today were 244 head; market quiet at $2.25@4.15; lambs, market slow at $4.00@6.15.

Indianapolis Market.

Indianapolis, Ind., Jan. 24.—Receipts—Hogs, 6,500 head; cattle, 1,450 head; sheep, 400 head.

Veal calves, common to best, $5.50@9.25.

Hogs—Best heavies, $7.85@7.95; medium and mixed, $7.95@8.00; good to choice lights, $7.95@8.05; common to good lights, $8.00@8.10; bulk of sales, $7.95.

Lambs—Good to choice, $5.50@5.75; common to medium, $4.00@5.25; sheep, good to choice, $3.50@3.75.

PRODUCE AND POULTRY.

Chicago Market.

Chicago, Ill., Jan. 24.—Butter—Market steady; creameries, 17@25c; dairies, 16@22c.

Eggs — Market weak; receipts today were 3,861 cases; at mark, cases included, 17@19c; firsts, 20c; prime firsts, 21c.

Cheese—Market steady; daisies, 14⅝@15¼c; twins, 13@13¼c; young Americas, 15½@16c; long horns, 15½@16c.

Potatoes—Market steady; choice to fancy, 48@50c; fair to good, 45@47c.

Poultry—Market steady; turkeys, alive, 17c; dressed, 22c; fowls, alive, 12½c; dressed, 12c; springers, alive, 11c; dressed, 12c.

Veal—Market steady; 50 to 60 lb. wts., 8½c; 60 to 85 lb. wts., 10½c; 85 to 110 lb. wts., 11½c.

New York Market.

New York, Jan. 24.—Butter—Market unchanged; receipts were 11,627 packages; creamery specials, 27c; creamery extras, 25@25½c; creamery thirds to firsts, 18@24c; held creamery thirds to specials, 18@25c; state dairy, common to finest, 18@25c; process second to special, 16@21c; imitation creamery firsts, 18@19c; factory held, 17½@18c; do current make, 17@18c.

Cheese—Market barely steady; receipts 4,087 boxes; state whole milk Sept. quality fancy white, 15c.

Eggs—Market easy; receipts 12,139 cases; state, Pennsylvania and nearby hennery brown fancy, 27c; do gathered brown and mixed, 24½@26c; fresh gathered first, 24@24½c; do seconds, 22@23c; fresh gathered dirties No. 1, 19c; do No. 2, 17@18c.

Poultry, dressed, market easy; western chickens, 14@19½c; fowls, 13½@16½c; turkeys, 13@25c.

OIL.

Toledo Market.

Toledo, O., Jan. 24.—North Lima, 82c; South Lima and Indiana, 77c.

STOCKS AND BONDS.

The Day on Wall Street.

New York, Jan. 24.—Trading was light at the opening of the stock market today and there were few important changes from last night's closing. The New York City bonds were the most active feature, a block of $200,000 selling at $1.01¼. Missouri, Kansas and Texas preferred was up a point and 2,500 shares of United States Steel sold at an initial gain of ⅝ but this was soon lost. Lacledе Gas gained ½; St. Paul ¾ and Northern Pacific and Missouri Pacific ¼.

After a slight setback the market hardened, Reading and Lehigh Valley gaining nearly a point and other shares smaller fractions. Trading was quiet, pending the outcome of the city bond sale.

The market displayed little life in the morning session, traders restricting their operations to a minimum while awaiting returns from the city bond sale later in the day. It was recognized that the course of the market hinged largely on the outcome of the flotation of this issue. The market grew sensibly firmer toward midday and there were some good advances in a few of the minor specialties. Bonds were steady.

Leading stocks ruled above their forenoon figures, but there was scarcely any demand.

Speculation grew steadily stronger and there was a moderate increase in buying. The placing of a large order for steel rails by New York Central started buying of United States Steel and it mounted a point to 78¾. Inter Metropolitan preferred was bid up ¼, Colorado Fuel 1¾, Lehigh Valley 1⅝ and Union Pacific 1.

The market closed firm. After a further advance in prices the market wavered and reacted sharply when the bid for the New York City bonds were published. Later the whole list stiffened again. There were enormous dealings in the new bonds at 101¾.

NEW YORK STOCK MARKET.

[Furnished and Corrected Daily by E. W. Wagner & Co., Brokers, Rooms 5 and 7, North American Building.]

January 24.

Stocks.	Open	High	Low	Cl'se
Amer. Smelter	77¾	78¼	77¾	78
Amal. Copper	63⅞	64¼	63½	64⅛
Atchison	104	104⅛	104	104
Anaconda	39¼	39¼	39⅛	39⅛
Car Fdy.	53½	54⅝	53¼	54⅝
Con. Gas	142	142½	142	142½
B. R. T.	76¾	77¼	76¾	77¼
B. & O.	106¾	107	106½	107
C. & O.	83⅛	83⅝	83⅛	83½
C. F. I.	34⅝	35⅞	34½	35⅝
Can. Pac.	203	208⅝	207¾	207¾
Erie	28¼	28¼	28¼	28¼
Lead.	56⅝	56⅝	56⅝	56⅝
M. O. P.	50¼	51	50¼	51
N. Y. C.	110⅞	110⅞	110¾	110¾
Mo. Pac.	119	119⅛	119	119¼
Penna.	126⅞	127	126¾	127
P. Gas	106⅝	107½	106⅝	107
P. R. S.	32⅞	33½	32⅞	33½
Reading	155½	156½	155¼	156½
Rock Island	31¾	32	31⅝	31⅞
Rock Island Pfd	62	62	62	62
St. Paul	127⅞	128⅛	127½	128⅛
Sou. Ry.	27⅝	27⅞	27⅝	27⅞
Sou. Pac.	117⅞	118⅝	117⅞	118⅝
Union Pac.	175¼	176	175	175⅞
U. S. Steel	77½	78	77⅛	78
U. S. Steel Pfd.	118⅞	118⅞	118¾	118⅞
Utah Copper	45¼	45½	45¼	45½
Sou. Ry. Pfd.	65	65¼	65	65¼
Wabash Pfd.	35	35½	35	35½
N. & W.	105½	105¾	105½	105½

FORT WAYNE MARKETS.

Wholesale Prices.

Wheat—95c bu.
Corn—45c bu.
Oats—31c bu.
Barley—55c bu.
Rye—70c bu.

BUTTER, EGGS AND POULTRY.

[Corrected by Geo. H. Crouse & Co.]

Butter—Fancy Elgin creamery, tub, 26c lb; fancy Elgin prints, 28c lb; process butter, 24c lb; country butter, 12@24c lb.

Eggs—Fresh gathered extras, 22c doz; fresh gathered, 18c doz.

Honey—Fancy comb, 12@14c lb.
Potatoes—40@45c bu.
Beans—$2.35@2.45 bu.
Chickens—11@12c doz.
Turkeys—18@19c doz.
Onions—45@50c bu.
Cheese—Cream, 17c lb; brick, 17c lb; Swiss, 20c lb; limburger, 18c lb; long horns, 17c lb.

RETAIL STREET MARKET.

Eggs—Fresh gathered extras, 28c doz.
Butter—Fancy Elgin creamery, tub 30c lb; Elgin prints, 31c lb; process butter, 30c lb; country butter, 25@28c lb.
Lard—Country, 12@14c lb.
Honey—Fancy comb, 15@16c lb.
Potatoes—40@50c bu.
Apples—60c to $1.00 bu.
Chickens—12@14c lb; young, 13@14c lb.
Cabbage—50@60c doz.
Corn—45c bu

MILL QUOTATIONS.

[Quotations of Mayflower Mills]

Winter wheat, straight, $4.00@5.00; graham flur, $4.00@4.40; rye flour, $4.20@4.80; pumpernickle, $4.40@4.80 ton; bran, $23.00 ton; shorts, $23.00 ton; chop feed, $25.00 ton; middlings, $25.00 ton; cornmeal, $1.70@1.80 cwt; cracked corn, $1.80@1.40 cwt; cornmeal coarse, $1.30@1.40 cwt; screenings No. 1, 75@80c bu; No. 2, 60@65c bu; rye, 70c bu; flaxseed, $2.40 bu; corn, 45c bu; wheat, 96c bu; oats, 31c bu; barley, 55c bu.

[C. Tresselt & Sons' Quotations.]

Winter wheat, straight	$4.40@5.00
Winter wheat, patents	5.40@5.60
Spring wheat, patents	$5.40@5.60
Graham flour	$4.60@5.00
Rye flour	$4.20@4.60
Pumpernickle	$4.00@4.20
Bran, per ton	$26.00
Shorts, per ton	$26.00
Middlings, per ton	$28.00
Screenings, per bu. 35c; per ton	$22.00
Chop feed, per ton	$32.00
Cornmeal, fine, per cwt	$1.80
Cracked corn, per cwt	$1.70
Cornmeal, coarse, per cwt	$1.40
Street bid on wheat, per bu	98c
Street bid on corn, per bu	45c
Street bid on oats, per bu	31c
Street bid on rye, per bu	70c
Street bid on barley, per bu	55c

FUR PRICES.

Skunks—50c to $2.75.
Mink—50c to $5.00.
Muskrat—10c to 40c.
Raccoon—25c to $2.00.
Opossum—10c to 65c.

HIDES, SEEDS, ETC.

[Quotations by B. Bash & Co.]

Cured hides, 9@9½c lb; green hides, 8c lb; cured calf hides, 14c lb; green calf hides, 13c lb; horse hides, $3.75; red cloverseed, $7.50@8.00 bu; timothy seed, $4.00 bu.

[Quotations of Weil Bros. & Co.]

Cured hides, 9¼@9½c lb; No. 1 horse hides, $3.60@3.75; No. 1 green calf hides, 13c; No. 1 green hides, 8c lb; tallow, 6½@7c lb; country mixed rags, 75c cwt; No. 1 rubber, 9@9½c lb; cut arctics, 7@7½c lb; light copper, 10c lb; heavy copper, 11@12c lb; heavy red brass, 10c lb; light brass, 6c lb; tinfoil, 22@25c lb.

CITY SCALES—RETAIL PRICES.

Hay—$13.00@17.00 ton.
Corn—43@47c bu.
Oats—30@32c bu.

COMMISSION HOUSE PRICES.

[Quotations by George H. Crouse & Co.]

Chickens, 10c lb; dressed chickens, 13c lb; ducks, 12c lb; turkeys, 16@18c lb; country butter, 12@18c lb; process butter, 24c lb; eggs, fresh gathered extras, 18c; dirties, 18c doz; potatoes, 30@35c bu; honey, 12c lb; packing butter, 12c lb; creamery butter, 25@27c lb; onions, 40@50c bu.

LIVE STOCK MARKET.

[Corrected by H. L. Bell of Fred Eckart Packing Co.]

Hogs—	
150-250 lbs.	$7.65
125-140 lbs.	7.65
Cattle—	
Steers, good	4 @5 c
Heifers, good	4 @4½c
Cows, good	2½@3½c
Bulls, good	3½@4½c
Sheep and Lambs—	
Sheep	2½@5½c
Lambs	4½@5½c

NORTHEAST INDIANA PRICES.

[Corrected by Fort Wayne Hay and Grain Co.]

New yellow ear corn, per cwt	$ .55
New white ear corn, per cwt	.52
New mixed ear corn, per cwt	.52
No. 2 red wheat, new, per bu	.89
No. 2 white wheat, new, per bu	.87
Standard white oats, per bu	.29
Yellow shelled corn, per bu	.38
White shelled corn, per bu	.37
Mixed shelled corn, per bu	.37
No. 2 rye, per bu	.74
No. 2 barley	.48
No. 1 timothy hay (baled), new	14.00
No. 1 clover mixed hay (baled), new	10.50
No. 1 clover hay (baled), new	9.50

Mow hay, $1.25 less.
Grade discounts—
No. 2, $1.25; No. 3, $2.50.

Prime red cloverseed, new, per bu	7.50
Prime alsike seed, new	7.75
Prime timothy seed	4.25

Railroad Time Tables.

PENNSYLVANIA COMPANY.

In Effect November 27, 1910.

Eastbound.		
No. 6	5:05	A.M.
No. 12	7:00	A.M.
No. 30	12:10	P.M.
No. 16	12:03	P.M.
No. 22	3:03	P.M.
No. 28	5:27	P.M.
No. 8	7:45	P.M.
No. 2	9:10	P.M.
No. 32	10:45	P.M.
No. 24	11:55	P.M.
Westbound.		
No. 25	3:25	A.M.
No. 15	4:00	A.M.
No. 5	4:55	A.M.
No. 29	5:55	A.M.
No. 37	7:00	A.M.
No. 39	11:20	A.M.
No. 23	10:15	A.M.
No. 21	11:55	A.M.
No. 19	4:20	P.M.
No. 11	8:25	P.M.
No. 9	4:10	P.M.

GRAND RAPIDS & INDIANA RAILWAY

North Bound.

2:30 A.M. Daily.....Northland Limited
8:50 A.M. Daily.....*To Grand Rapids
4:15 P.M. Daily.....Except Sunday
1:00 P.M. Daily.....Except Sunday
*Except Sunday north of Grand Rapids.

South Bound.

1:05 A.M.....Daily
6:25 A.M.....Except Sunday
12:15 P.M.....Except Sunday
7:20 P.M.....Sunday Only
7:50 A.M..Arr. form Rome City Ex. Sun.
10:50 P.M.....Arr. Except Sunday

NEW TIME CARD.

WABASH RAILROAD

In Effect January 1, 1911.

All Trains Daily.

Trains Going East.		Trains Going West.	
No. 2	5:35 A.M.	No. 9	5:18 A.M.
No. 12	5:30 A.M.	No. 1	11:46 A.M.
No. 28	9:47 A.M.	No. 5	5:20 P.M.
No. 18	11:50 A.M.	No. 3	9:30 P.M.
No. 6	4:05 P.M.	No. 21	arr. 10:40 A.M.
No. 4	4:51 P.M.	No. 11	arr. 11:20 A.M.
No. 14	5:05 P.M.	No. 13	arr. 9:00 P.M.

Trains 11, 13 and 21 do not go west of Fort Wayne.

Eastward Service—Trains 2, 4, 28 and 6 via Butler road. Trains 18, 12 and 14 via old road.

Westward Service—Trains 1, 3, 9 and 11 via Butler road. Trains 5, 13 and 21 via old road.

LAKE ERIE & WESTERN—BIG 4 ROUTE.

Southward Trains.

No. 39—Indianapolis Express	7:15	A.M.
No. 37—Cincin. Mail and Ex.	11:15	A.M.
No. 35—Express	5:00	P.M.
No. 43—Sunday Special	6:00	P.M.
Northward Trains.		
No. 42—Express, Daily....Ar.	11:00	A.M.
No. 38—Express ....Ar.	2:45	P.M.
No. 36—Mail and Ex.....Ar.	10:25	P.M.

C. H. & D. RAILWAY.

From Wabash Station.

Depart.		Arrive.	
No. 601..	3:00 P.M.	No. 604..	10:10 A.M.
No. 604..	6:45 A.M.	No. 664..	3:00 P.M.

Daily except Sunday.
Trains 601 and 604 passenger.
Trains 684 and 685 local freights.

NICKEL PLATE.

Departing time of trains from Ft. Wayne:

East bound.		
No. 6	2:25	A.M.
No. 2	3:10	P.M.
No. 4	8:05	P.M.
No. 10 (Local Freight)	7:35	A.M.
West Bound.		
No. 5	2:20	A.M.
No. 1	12:30	A.M.
No. 3	4:40	P.M.
No. 11 (Local Freight)	7:00	A.M.

LAKE SHORE & MICHIGAN SOUTHERN RAILWAY.

Trains South.		
No. 456—Express ....Ar.	10:35	A.M.
No. 410—Express ....Ar.	3:45	P.M.
No. 414—Ex. and Mail....Ar.	8:50	P.M.
No. 412—Sunday only ....Ar.	7:15	P.M.
No. 452—Sunday only ....Ar.	10:50	A.M.
No. 418—Sunday only....Ar.	10:55	P.M.
Trains North.		
No. 411—	7:55	A.M.
No. 461—Jackson, Daily	5:30	A.M.
No. 457—Express	11:30	A.M.
No. 469—Express	4:45	P.M.

Try Sentinel Want Ads.

MAJESTIC THEATER

SPECIAL ADDED MATINEE TOMORROW

Prices—25, 35, 50, 75, a few at $1.00.

Henry W. Savage, Producer of "Madame Butterfly," "The Merry Widow," "Madame X," "The Prince of Pilsen" and Other Noted Successes, Offers

The Little Damozel

"The best acted play in New York."
New York Tribune, Sept. 25.

Monckton Hoffe's charming comedy of London's Bohemia, with the Identical New York cast.

Prices—Main Floor, $1 and $1.50; Balcony, 50c and 75c; Gallery, 25c.

"The Little Damozel" comes to the Majestic direct from Chicago, after closing an extended run last Sunday night.

THREE NIGHTS, STARTING THURSDAY, JAN. 26.
First Time at Popular Prices.
Saturday Matinee.....15c, 25c, 35c.
Boxes, 50c.
STAIR & HAVLIN Present
The New York Lyric Theater Success

"The Wolf"

A Play of the Canadian Woods by Eugene Walter.
A Play That Held New York and Chicago Spellbound for One Whole Season.
BEAUTIFUL SCENIC EFFECTS.
Night Prices—15c, 25c, 35c, 50c and 75c
SEAT SALE NOW ON.

10c TEMPLE 10c
25c TODAY 25c
Vaudeville's Greatest Sensation.
THE PHAYS IN FLAMATEURGY;
In Their Expose of ANNA EVA FAY.
Come and See How It Is Done.
3—BIG ACTS—3
Nights .....10, 25 and 50c

Everybody's Column

Little Ads. for Thoughtful Buyers from the Daily Marts of Trade.

Watch this Column. There's Always Something Interesting That Will Pay You to Know About.

BUILDERS' HARDWARE.

Athey Sanitary Weather Strip, the only one; keeps out all the dust and cold. J. M. Stouder & Co.

CHAP CHASERS

For cold creams, greaseless creams and lotions call at Jordan's Drug Store, 626 Harrison St.

DRUGGISTS.

Not one remedy leaves our store unless we have absolute faith in its efficacy and purity. That's the way we built this business and the way we hope to maintain it. B. R. Noll, 110 East Columbia St.

PRESCRIPTION PHARMACISTS.

If you're down town waiting for a car or shopping and feel tired or worn out, try one of our surpassing sodas. Bradley Brothers, 627 Calhoun St.

RESTAURANTS.

There is nothing so distasteful as to sit down to a meal in hot unsanitary environments. Here everything is cool, homelike and clean. Take your lunches here when in town. Weinand Bros., 711 Court St.

SECONDHAND FURNITURE.

I am paying the highest cash prices for Furniture and Stoves, at 1213 Calhoun St. Phone 2281. L. TOMKINSON. 3-9-tf

WANTED.

MALE HELP.

WANTED—A position as chauffeur. Address Box 13, care Sentinel.

WANTED—A registered pharmacist. Address Pharmacist, care Sentinel. 23-2t

WANTED—You are wanted for Government Position, $80.00 month. Write for list of positions open. Franklin Institute, Dept. 881-C, Rochester, N. Y. 1-10-1m

WANTED—Young men to learn the barber trade, facial massage included. Barbers make more money now than ever before on account of the many added money making facilities. Our course saves years of apprenticeship. Thousands of our graduates in business sending to us for help. We place our men on trains as railroad barbers, steam ships, office buildings, private barbers and valets. Positions always waiting. Tools given. Wages in finishing department. Write for our free catalogue. Moler Barber College, 435 Wabash Ave., Chicago, Ill. 21-eod-3t

WANTED.

FEMALE HELP.

WANTED—Plain sewing; 1316 Burgess St., or phone 1021-black. 23-2t

WANTED—Agents for schools of cutting and dressmaking; excellent opportunity. A. M. Freeman, 1114 Harrison St. 24-t6

WANTED—A maid for general housework; no washing. 1237 West Wayne. 23-3t

WANTED—A woman for dish washing; Transfer Lunch Room, 105 W. Main Street. 24-2t

WANTED—Farm from 12 to 40 acres, within 20 miles of Fort Wayne; will buy from owner only. Address Box 18, care Sentinel. 24-2t

SCHOOL OF CUTTING AND DRESSMAKING—New term opened January 3rd; room for a few more pupils in day and night classes. A. M. FREEMAN, 1114 Harrison St. 1-20-12t

WANTED—Lady 36 or 38 in bust to act as dress model to travel 6 weeks in the spring and fall; inquire room 313 Anthony hotel, Wednesday night, 7 to 8:30. 24-2t

WE WANT LADIES to learn the new permanent hair wave. We have the exclusive right to teach it here. No other work pays as well just now. Possible for operators to earn $50.00 per day. We have customers waiting our graduates. Can furnish employment for a large number at once. We also teach manicuring, facial massage, chiropody and electrolysis by our own method of free clinic, instructions, demonstrations and examinations. Tools given. Write for our free catalogue. Moler College, 435 Wabash Ave., Chicago, Ill. 21-eod-3t

WANTED.

MISCELLANEOUS.

WANTED—Good business property; must be cheap; owner only. Address Box 17, care Sentinel. 23-2t

WANTED—A good, competent person for general housework; good home and liberal wages to right party. Apply at 351 West Woodland avenue. 19-tf

WANTED—House, from four to seven rooms; must be reasonable; will buy from owner only. Address Box 16, care Sentinel. 23-2t

WANTED—To rent, a modern house of eight or nine rooms within four squares of Union depot or Pennsylvania shops. Address House, care Sentinel. 23-2t

WANTED—Partner in real estate business; small amount of capital required; experience unnecessary; young man preferred. Address Box 100 care of Sentinel. 24-2t

WANTED—A partner, at once, to put in lunch counter in one of the best locations in city; near new Pennsylvania station. Investigate at once. Address W. J. R., care Sentinel. 19-6t

WANTED—Improved 40 to 60 acres within seven miles of this city; give location and price with answer; owners only. Address Box 100 care Sentinel 24-4t

WANTED—Have you any Newspapers or Magazines that you will donate to THE AMERICAN BOY SCOUTS, to assist in uniforming the boys of this city? We will call for them if you will send us your address. THE AMERICAN BOY SCOUT. EDWIN T. JACKSON, Scout Master. Headquarters 802 West DeWald St. Phone 6625. 10-10-tf

LOST AND FOUND.

LOST—On Calhoun street, between Highland and Wallace, signet ring, marked Old English "B"; reward if returned to 416 Wallace 24-2t

SECOND-HAND FURNITURE.

HIGHEST cash prices paid for second-hand furniture. Phone 2958. 1223 Calhoun St. 12-27-1m

Your Want Ad Phone is 173 Call Us Up!

FOR SALE.

REAL ESTATE.

FOR SALE—Meat market; party leaving city. For particulars see Jno. Swope, 403 West Jefferson St. 23-6t

FOR SALE OR RENT—New modern house and barn; 1211 West Berry St. $6,000; $40 per month. Inquire at residence. 1-17-tf

FOR SALE—Choice 80-foot lot, west side, in choice location. Price reduced to $2,000; buy this and build. Address "Lot," care Sentinel. 24-3t

FOR SALE—New store building, close in; price $15,000; rent $1,200; good investment. Address "Investment," care Sentinel. 24-3t

FOR SALE—One lot 40x150, on Lillie St., block 1800, between Simon and Lontenier. Price only $400. If interested call up phone 670. 1-21-tf

FOR SALE—160 acres in Marion township; improved; ¾ mile from interurban; 20 acres fine timber; only $87.50 per acre if sold at once. Address Box 15, care Sentinel. 7-15-tf

FOR SALE—A new 7-room residence with bath and electric lights; lot 40 ft. front, High St. Price $2,500. Small cash payment, balance monthly. 1-16-tf W. E. DOUD.

FOR SALE—New, modern residences in the Reidmiller square, Taylor St., west of Broadway. Will be sold for cash or payment plan. 1-16-tf W. E. DOUD.

FOR SALE—New modern home and stable; west side, in choice location; Cost $7,000; will sell for $6,000; immediate possession. Address "West Side," care Sentinel 24-3t

FOR SALE—A special bargain in oak finished 6-room cottage on Fisher St. $2,500. W. E. DOUD, THIRD FLOOR SHOAFF BLDG. 1-16-tf

FOR SALE—Seventy-acre farm in two tracts of 40 and 30 acres each, six miles north of city on interurban line. Price $6,500.00. Inquire of Swayne & Swayne, 111 West Main St. 1-24-tf

FOR SALE—Modern houses and vacant lots in every part of the city. Either cash or payment plan. W. E. DOUD, THIRD FLOOR SHOAFF BLDG. 1-16-tf

FOR SALE—A new modern house, southwest and near Broadway. $2,600. Easy payments. W. E. DOUD, THIRD FLOOR SHOAFF BLDG. 1-16-tf

FOR SALE—We represent CITY AND SUBURBAN REALTY COMPANY, builders of new modern homes. Call at office for new book of plans. W. E. DOUD, THIRD FLOOR SHOAFF BLDG. 1-16-tf

FOR SALE OR TRADE—A bargain. 40-acre farm; house, cellar, well, good orchard, part black soil, part gravelly, 15 acres timber, 12 acres wheat, near Huntertown, easy terms, quick sale, $2,800. W. H. Bieber, Room 19, Swinney Blk. 1-23-1m

FOR SALE—The best bargains in the city. Houses from $800 up. Farms from one acre up to 200. Come and see me and I will help you to a good bargain. 8-room all modern house with room for another house on lot; special bargain for this week. Loans and fire insurance. Wm. Klomp, 113 East Main. 1-11-1m

FOR SALE.

MISCELLANEOUS.

FOR SALE—Ford Automobile, Model S, roadster. 1111 Jackson St. 24-3t

FOR SALE—
1 Baldwin Piano.....$60.00
$101 South Calhoun St. 11-10-tf

FOR SALE—A good work mare, cheap, if taken at once. Inquire 1509 Cass St. 23-6t

FOR SALE—A square Knabe piano, rich tone. Only $75.00. 1615 Andrew St. 24-5t

FOR SALE—Cole Hot blast heater, bed bedding; other household goods; must be sold this week; 523 Hendricks St. 24-3t

FOR SALE—Cheap, 2 white Wyandotte cockerels, good strain. Inquire P. M. Griffin, 610 Poplar St. Fort Wayne, Ind. 23-2t

FOR SALE—Baker electric coupe; newly painted and in first-class condition every way. Inquire if interested of Harry A. Perfect. 23-3t

FOR SALE—A handsome mission wood leather davenport, with russet leather cushion; will sell reasonable, parties leaving town. Call at 216 West Superior, upper flat. 23-3t

FOR SALE—Cheap. Entire household furniture, chickens, barred Rock, incubator, at 2613 Pittsburg St., third house east of Lumbard; party leaving city. 21-5t

FOR SALE—Brand new large Columbia Phonograph and cabinet, with a nice selection of new records. Will trade for lot in Drexel Park, Belmont or Avondale. For particulars address Phonograph, care Sentinel. 21-6t

FOR RENT.

FOR RENT—We keep a rent list and are also prepared to sell you a home for a small payment cash, balance like rent. W. E. DOUD, 1-16-tf 26 floor Shoaff Bldg.

ROOMS.

FOR RENT—Modern furnished room, 4 squares from court house; 819 Fairfield Ave. 1-8-tf.

FOR RENT—Furnished room; all conveniences. 117 East Creighton Ave. 23-3t

FOR RENT—Two rooms, suitable for sleeping or light housekeeping. Water and bath. Terms reasonable. 824 Huestis Ave. 1-12-tf

FOR RENT—To careful tenant, comfortable furnished home on West Jefferson St., 7 rooms from end of January to end of June. References. D. W. Harding, Bank Blk. 21-3t

FOR RENT—Furnished room, south side; electric light, furnace, heat, soft water bath, convenient to Wabash depot. Bowser's factory. Address Box 3 care Sentinel. Reference required. 24-3t

OFFICE ROOMS.

FOR RENT—The finest office rooms in the city, corner of Berry and Harrison Sts. Inquire of C. Goodman, 724 Harrison St. 12-31-tf

HOUSES.

FOR RENT—A 6-room house at 2316 Warsaw St., corner of Creighton. Inquire 428 East Creighton. 1-13-tf

FOR RENT—Dwelling, 7 rooms, No. 2708 South Wayne Ave. Inquire at Nuttman & Co.'s Bank, 132 East Main St. O. S. Hanna. 11-28-tf

FOR RENT—Seven-room dwelling, 326 East Berry St.; 6-room dwelling, 1232 West Jefferson. Schrader & Wilson, Main and Court Sts., first floor. 2-1-tf

FOR RENT—6-room house on Hanna St. Inquire K. Voridran, rooms 3 & 4 Pixley-Long Block. 1-17-tf.

FOR RENT—9-room house with bath. 610 W. Wayne St. Inquire 321 E. Wayne St. 1-17-tf.

FLATS.

FOR RENT—Five room flat with bath and all modern conveniences at 1161 Harmer St. 24-2t

FOR SALE—STORE FIXTURES.

FOR SALE—Counters, Cash Registers, Flat and Roll Top Desks, Refrigerators, Show Cases, Safes, Scales and Hand Trucks. G. E. Bursley & Co. 6-24-tf

WHITE FRUIT HOUSE

BULLETIN

And while we see to it that we have only the best Groceries for our customers, we make it a point to sell it to them at the lowest possible prices consistent with good business. It does not pay you to get your Groceries or Fruit supplies anywhere else. This is the place for the good housekeeper.

PRICES RANGE IN THIS WAY.

Best Country roll Butter, 25c per lb.
Good Creamery Butter, 30c per lb.
Leikauf's Lard, 11c per lb.
Santa Claus or Gloss Soap, 3c bar.
Standard Granulated Sugar, and not beet sugar, 5c per lb.
Little Crow Flour, $1.10 per sack; every sack guaranteed.
Good Young Hyson Tea, 25c per lb.
Tea Dust, 1-lb packages, 14c.
Figs, for stewing, 8c per lb.
Pink Salmon, 10c per can.
Golden Tip Matches, large boxes, 2½c each.
Majestic Toilet Paper 4½c per roll.

DRY GOODS DEPT—SALE ON SILKS.

Plain and Plaid Taffeta Silks at 37c per yard.
Plain Messaline Silks, 43c per yard.
Striped Messaline Silks, 47c per yard.
Our buyer got in on a big lot of Old Fort Knitting Mills Mill-End Hosiery for ladies and children. During sale we will close them out.
Ladies' Black Hose, 25c value, now 15c
Ladies' Black Hose, 35c value, now 21c
Ladies' Black Hose, 50c value, now 31c
A few fancy colors included.
Children's 10c Hose .....5c pair
Children's Lace Hose, 15c value, at ..... 7½c pair
Children's 15c at 9c, fine ribbed.
We still have a nice assortment of all kinds of Laces, 10c, 15c and 25c values, now 2½c. You had better hurry—they are bargains.

LADIES' DEPT.—Ladies' Cravenette Raincoats, regular $20.00 and $15.00 values at $5.00.
Don't forget our big sale on Coats and Suits.
Ladies' regular 25c Fascinators now at 10c each.
Ladies' fine ribbed Underwear, regular 50c values at 29c.

MEN'S DEPT.—Men's and Boys' Sweater Coats, regular $1.25 and $1.50 values at 73c each.
Men's Sweater Coats, 50c values at 35c each.
Men's Heavy Fleece Lined Underwear, regular 50c quality at 33c per garment.
Boys' Knickerbocker and Corduroy Pants, regular $1.00 values at 57c each.
Boys' 75c Corduroy and Cassimere Pants at 35c each.

CARPET DEPT.—SPECIALS — Axminster, 9x12 Rugs at $16.75.
Tapestry Brussels, 9x12 Rugs at $10.95.
All Carpets at lowest prices. Come in now and select your patterns, paying $1.00 down and $1.00 per week.

GRANITE DEPT.—We placed on sale this morning another lot of Graniteware at 25c each. Come in early while the selection is good.

CHINA DEPT. — SPECIAL—100 piece Dinner Sets at $9.95.
Sauce Dishes, 5c values at 3½c each.
Big line regular 10c articles at 5c each.

WHITE FRUIT HOUSE

Home Phone 442. Bell Phone 750.

A GIDEON BIBLE SAVES A WOMAN

Picks Up to Scoff in Hotel Room and Psalm Soothes and Helps Her.

TEMPTATION RESISTED

Chicago, Jan. 24.—A Bible, put by "the Gideons" in a downtown hotel, converted a young woman, according to a letter received by W. E. Henderson, national secretary of the society.

The young woman says she opened the Bible first as a "joke," but that the seventieth Psalm, at which page the Bible fell open, changed her whole view of life after she had read it, that she resisted evil, fought her tempters, and became a better woman.

The letter, which was unsigned and written on the stationery of Hotel Grant, reads as follows:

"The Gideons, 601 Baltimore building, Chicago, Ill.—Perhaps a word will help you to realize that the little 'good book' on the table in a lonely hotel room 'helps some.'

"Last night, after fighting the fight that every young woman with any appearance fights, I found myself in Chicago at this hotel. I had papers, magazines, books, and other reading matter, but for a joke—yes, joke—I picked up the Bible. It fell open at the seventieth Psalm. Can you imagine the impression it made upon me? I read it again and again. Needless to say it helped and I feel better, happier, and not so much alone.

"I hope that others may be helped as I was helped, no matter in what spirit the first words be read.

"You will, I am sure, pardon my not signing my name—not that it is known, but that I do not care to come before your notice any longer than to say keep it up. Believe me most gratefully, one more friend."

"Make Haste to Deliver Me."

The seventieth Psalm, which the young woman read, is as follows:

"Make haste, O God, to deliver me; make haste to help me, O Lord.

"Let them be ashamed and confounded that seek after my soul: let them be turned backward and put to confusion that desire my hurt.

"Let them be turned back for a reward of their shame that say Aha, Aha.

"Let all those that seek thee rejoice and be glad in thee: and let such as love they salvation say continually, Let God be magnified.

"But I am poor and needy: make haste unto me, O God; thou art my help and my deliverer; O Lord, make no tarrying."

"The Gideons," which is a religious body of traveling men, distributed several thousand Bibles in the downtown hotels of Chicago a few weeks ago for the free use of guests.

YOUNG MEN'S SUITS

Discounted 20 Per cent.

$30	Suits go at	$24.00
$25	Suits go at	$20.00
$20	Suits go at	$16.00
$15	Suits go at	$12.00
$12	Suits go at	$ 9.60
$10	Suits go at	$ 8.00
$ 8	Suits go at	$ 6.40
$ 6	Suits go at	$ 4.80

PATTERSON-FLETCHER CO.

K. P. LODGES TO CONSOLIDATE.

Plans for a consolidation of Phoenix lodge, No. 101, Knights of Pythias, and Fort Wayne, No. 116, are being made and committees will meet within a few days to take the matter up. The consolidation is for the purpose of facilitating the construction of the proposed new Pythian home. The annual session of the fifth district of the order will be held at Huntington Wednesday, Feb. 1, and the two local lodges will probably attend in a body, chartering a special car for the trip.

GIRLS

Knitted Aviation Turbans reduced, all colors.
$2.00 qualities (hand made.) $1.50.
$1.50 qualities, $1.00.
$1.00 qualities, 75c.
GOLDEN, The Hatter.

DELINQUENT TAX LISTS.

The Delinquent Tax list will be published in next Wednesday's Weekly Sentinel, Jan. 25. Copies can be had at this office after that date at 5c a copy. 18-4t

Flay That Cough

Bring it to a dead stop with Keystone Red Spruce Cough Balsam. It's pleasant to take and acts quicker than any cough syrup we know of.

KEYSTONE COLD TABLETS

Have checked many colds in Fort Wayne. A few of these little chocolate coated tablets will stop that running of the nose and the burning sensation of the eyes.

We take both these remedies and know they're good.

"Get the Meyer Quality."

Meyer Brothers Co

Four Drug Stores.

CITY BREVITIES.

The Rev. Gormley, a young priest who was ordained in Fort Wayne a year ago, and who is now assistant priest to Rev. John Dinnen, rector of St. Mary's Catholic church at Lafayette, is reported to be critically ill at St. Elizabeth's hospital in Lafayette.

Mrs. William Moore, of Arlington avenue, is a patient at the Lutheran hospital.

Fred H. Meyers, of 2607 Broadway, has returned from Huntington, where he had birds entered in the poultry show, which just closed at that city. Mr. Meyers took first and second prize for rose comb Minorcas. William Karte, of R. R. No. 11, also had birds entered at the show and took two first and one second prize on rose comb white Leghorns.

Prof. B. C. Von Kahlden, of the Fort Wayne high school, who has been in the south for some time for the benefit of his health, has returned home and resumed his duties at the high school. It was necessary to change the schedule of teachers at the high school during Prof. Von Kahlden's absence and the schedule has now been changed back to the old form.

I have high-class investments in Local Bonds and Local Stocks. C. F. Pfeiffer, Shoaff Bldg.

LOOK! LOOK! LOOK!

Special for This Week

Nice Fresh Leaf Lard .....11¾c lb.

Try our Rose Brand Ham, Bacon and Lard. There is nothing finer made and the price is right.

Hogs are going higher—you know what that means.

Nice lean Hams .....13c lb.
Nice lean Bacon .....14c lb.
Lard .....11½c lb.
Liver .....6c lb.
Pigs' Feet .....20c doz.
Pork Sausage .....11c lb.
Pig's head .....7c lb.
Side Pork .....12½c lb.
Nice boneless Pork Roast..12½c lb.
Beef by the chunk .....7c and 8c
Fancy Butterine .....15c lb.
Beef by the quarter .....7c lb.

You can buy a whole hog if you want one.

P. S.—We buy direct from the farmers and do all our killing and can save you from 20 to 25 cents on the dollar. Just compare these prices with what you are paying. Come early and avoid the rush.

Leikauf Packing Co.

Take Huffman car, stop at our door, 1010 to 1016 Wells street, Bloomingdale.
Phone 596.

WOLF & DESSAUER

Economy News for Everyone Who Has a Good Mattress to Buy

A Great Clearance of High Grade Mattresses

A mattress is something that is not bought every day. And the best to be had for the money is what everyone wants. That's what this clearance sale offers—mattresses of the very highest grade—fit for any home, and at a price that makes the opportunity one worth taking advantage of. We quote the sale prices on two famous makes of mattresses, whose names mean the best. All others at sale prices.

INDUSTRIAL MATTRESSES
Made of fine felt, attractive coverings; regular price, $14; sale price **$10.98**

OSTERMOOR MATTRESSES
Considered the very best on the market; regular $15 grade; sale price **$11.98**

OSTERMOOR MATTRESSES
The grade that sells regularly for $16.50; sale price **$12.98**

OSTERMOOR MATTRESSES
Extra quality; the regular $18.00 grade; sale price **$14.50**

Broken Lots of Dinnerware at Broken Prices

We have several patterns of porcelain dinnerware which we are closing out at less than cost. There are odds and ends of each pattern—pieces that are needed for every-day to keep up the supply. Excellent ware and dainty decorations.

Turkey Platters, regular $1.65 value, for **50c**
Round Vegetable Dishes, regular 50c value, for **25c**
Breakfast Plates, regular price $2.00, for .....**$1 dozen**
Covered Vegetable Dishes, regular $1.25 value, for.....**50c**
Creamers, regular 30c value, for **15c**
Sauce Boats, regular 50c value, for **25c**
Soup Plates, regular price $2.00, for .....**$1 dozen**
Fruit Saucers, regular price 90c, for .....**50c dozen**
Sugar Bowls, regular 65c value, for **35c**
Bowls, regular 15c value, for...**10c**

BRAKES ON PROGRESS.

Mayor Duley, of Little Rock, in an interesting address on municipal sanitation, said:

"We'd make faster progress in improving the health of our cities if we didn't meet with so many foolish objections.

"One man, for instance, will object for religious reasons to the extermination of obnoxious insects. They're here, he will say; hence they must be here for some good purpose.

"It's all very laughable.

"Why, a workman in a Little Rock car said the other day to his neighbor:

"'I see the health board is after spitters.'

"'Then, by gosh!' said his neighbor, 'how's a feller goin' to git a grip on his shovel?'"

LOOK!

A new and complete line of colors in Girls' and Misses' Knitted Turbans at sale prices:
$2.00 hand made at $1.50.
$1.50 all wool at $1.00.
$1.00 worsted at 75c.
GOLDEN, The Hatter.

Stop That Cough

A reliable COUGH REMEDY has been found in Stellhorn's Horehound, Honey and Wild Cherry compound. This is an excellent remedy for Coughs, Colds, Bronchitis and all Throat and Lung Affections. Every one knows what Horehound, Honey and Wild Cherry will do for coughs and colds. Now is the time to buy a bottle of this remedy. When once used will be found to give good satisfaction.

For sale at all Drug Stores at 25c a Bottle.

HONOR THE LIVING
see that they are enjoying good health. In order to have this, you must have good digestion, you must have good teeth. **Silver Fillings, $1.**
B. H. MOMMER,
814 Calhoun St.

Try Sentinel Want Ads.

OSTEOPATHY.

Dr. K. L. Seaman, 312-313 Shoaff Bldg. Phone 2904; res. 6117.
Diseases of the Stomach, Liver and Bowels a specialty. Children's diseases respond quickly to osteopathic treatment.

Allen County Abstract Office
725 COURT ST.
Prepares Abstracts for all real estate in Allen County, Indiana.
John C. Heller,

—D. C. FISHER—
Insurance, Real Estate and Loans.
—No. 128 West Wayne Street.—

THOROUGHLY CLEAN AND PERFECTLY SANITARY
That is the way your washing comes back to you when done by The Troy Laundry Soft Water Method. Phone 160.

ELASTIC TRUSSES

FITTED and Guaranteed
Gross Pharmacy, cor. Bar and Washington, Fort Wayne, Ind.

DR. MARY WHERY
PHYSICIAN AND SURGEON
Office and Residence—404 Berry St. East.
SPECIALTY—Diseases of Women.
Telephone 470. Hours—9 a. m. to 3:30 p. m., and 7 to 9 p. m.

J. C. Peltier
UNDERTAKER
Both Phones No. 25
117 WEST WAYNE ST.

GETZ & CAHILL
UNDERTAKERS
1031 Calhoun St.
Open Day and Night.
Both Phones 69.

J. HATTERSLEY & SONS
PLUMBERS, STEAM AND GAS FITTERS
ELECTRIC WIRING OF ALL KINDS
208-212 E. MAIN ST. Fort Wayne

Dr. W. T. Ferguson,
Specialty, Diseases of Women and Diseases of the Kidneys.
222 West Wayne Street

With the most modern facilities, we solicit your business patronage. We are exceptionally particular and you'll like our methods.
Regis French Dry Cleaning Co.
1205 Calhoun St. Phone 2198
Prompt Automobile Delivery.

South Side Fish Market
1937 Fairfield.
Smoked and Fresh Fish and Oysters in season; Dressed Chickens. Fresh Country Butter and Eggs.
JOHN PARKER & CO., Props.

Dr. Johnston
OSTEOPATH
4th FLOOR SHOAFF BUILDING. TAKE ELEVATOR.
Graduate of Kirksville, Mo.
Diseases and Deformities Treated.
—EXAMINATION FREE—
Phone—Office, 1529; Residence, 6534.

Start the New Year Right.

Get all your bills into one. We will loan you the necessary money on your household goods, piano, fixtures, teams, etc., etc., quickly and without publicity.
$1.20 is the weekly payment on a $50 loan for fifty weeks. Larger or smaller amounts at same proportion.
If you need money, fill out and mail us this blank and our agent will call on you.

Name.
.....
Address.
.....
Amount Wanted.
.....
Kind of Security.
.....
Reliable. Private.

FORT WAYNE LOAN CO.
Established 1896.
Room 2, Second Floor, 706 Calhoun.
Home Phone 633.
Fort Wayne, Ind.

COAL AND WOOD

—Best Grades of Coal—
Coke, Charcoal, Wood and Kindling at
Fort Wayne Coal Co.
Phones 1082 and 1905.
WEIGHTS GUARANTEED.

City Coal and Supply Co.
H. C. HEINE, Manager.
Anthracite Coal, all sizes,
Yards, Nickel Plate and Lafayette.
Phone 3022.

Wm. Kaough Coal Co.
COAL, COKE, WOOD, Etc.
Yards at Lake Shore Tracks, West of Wells St.
—PHONE 502—

For best quality Anthracite and Domestic Coals at Lowest Prices, Call
OLDS COAL CO.
Home Phone 6034. Bell 261.

Short Order Coal Co.
Office Corner Rockhill and Jones St.
Jackson Coal.....$5.25 per Ton
Hocking Valley.....$4.25 per Ton
West Virginia.....$4.50 per Ton
City Weight. Prompt Delivery.
PHONE 2553. TERMS CASH.

We still handle the Acme Lump Soft Coal. Cheapest soft coal for the money in the city. We also have in stock all the high grades of hard and soft coal commonly sold. Phone 1461.
W. H. DUNN COAL CO.,
302-304 Harrison St., Branch Yard 1308 Hayden St. Phone 992.

Prices LOW enough for EVERY man.
Quality HIGH enough for ANY man in Suits at $10.00 and Hats at $2.00 at
Extra Pants $2.00 & $3.00 ..THE BUCKEYE 819 Calhoun St.

DR. HAVICE
FORT WAYNE, IND.
180 West Wayne St.
Eye, Ear, Nose, Throat Specialist
GLASSES ADJUSTED.

MONEY TO LOAN

We will loan you any amount from $5.00 up to $200.00 on your piano, furniture, horses, wagons, machinery or anything of value.

You can pay it back just as you like, by the week or month.

It will pay you to either phone, write or call at our office and get our RATES; they are the lowest in the city. All business strictly confidential.

PEOPLE'S LOAN CO.
Seidel Block.
718 Calhoun St. Room 5
Phone 1773.

Dr. Rush The Osteopath, who attended the special course and clinic at Kirksville Mo., is attending to business at 51 Pixley-Long Block.

SCHONE & ANKENBRUCK
UNDERTAKERS and EMBALMERS.
Corner Berry and Barr Sts.
Home Phone 377. Bell Phone 329
C. J. BOTT, Assistant.

EGGS EGGS

Clover Bloom brights them with our balanced Chicken Feed.
Don't throw your feed in the mud. Our 50c Feed Boxes last a life time and save their cost several times a season.
Our Drinking Fountains keep water pure and prevent disease with our Microzone. A $1.00 bottle for 50c. It does the work.
Prairie Hay prevents Heaves in Horses. 70c per cwt.
S. Bash & Co.

CATARRH
There is nothing like Oxyoline for Catarrh, Asthma, Chronic Coughs.
229 E. Berry Street.
See Dr. Wells,

KLAEHN & MELCHING
Undertakers and Embalmers
205 WEST MAIN.
Office—Home Phone 223.
Best of Services at Reasonable Prices
PRIVATE AMBULANCE.

CENTRAL GROCERY

119 West Wayne.
Home Phones 1300—1460. Bell, 462.

WAYNE GROCERY

926-930 Broadway.
Home Phone 1719.

LEAVE YOUR ORDER WITH US AND WE WILL SAVE YOU MONEY.
Strictly Fresh Eggs, 24c dozen Extra Fancy Country Butter 25c pound. 10 lb Pail Jelly, 40c Each.

Golden Anchor and Our Special Brand Flour, $1.15; Silver Dust, Hungarian, Daisy Flour, $1.20 sack.
Choice Michigan Potatoes, 55c bu.
Granulated Sugar, 5c lb.; Extra C Sugar, 4½c lb.; Powdered and Cut Loaf Sugar, 6c lb.
Roll Oats, 3c lb.
Pearl Barley, 5c lb.
Hand Picked Navy Beans, 9c qt., 3 for 25c.
Jersey Cranberries, 10c qt.
Solid Heads Cabbage, 1½c lb.
Yellow Globe Onions, 25c pk.
Parsnips, 25c; Beets, 20c pk.
Jersey Sweet Potatoes, 40c pk.
Picnic Hams, 12½c lb.
Home Rendered Lard, 15c lb.
Gallon Cane Syrup, 28c.
Gloss Starch, 3½c lb., 8 for 25c.
Standard Oysters, 40c quart.
Gloss, Globe and Lennox Soap, 3½c bar.
Large Packages Rub-No-More Powder, 15c, Snow Boy Washing Powder, 15c; Gold Dust, 18c.
Roasted Rio Coffee, 20c; Our Special, 22c; Choice Blended Coffee, 24c, 26c, 30c and 35c lb.
Choice Young Hyson Tea, 25c lb.
Very Best Japan Gunpowder, Young Hyson, Oolong and English Breakfast Teas, 50c lb.
Fancy Baldwin Apples, 50c pk.
Extra Large Grape Fruit, 10c each, 3 for 25c.
California Navel Oranges, 20c, 25c and 30c doz.
Best Japan Rice, 5c lb.
Hot House Lettuce, 15c lb.
Santa Clara Prunes, 10c; 12c and 15c lb.
Extra Fancy Mier Peaches, 10c lb.
Choice Lot Dressed Spring Chickens and Fall Hens. Also a few Turkeys.

I. FREIBURGER